

McMAHON

ENGINEERING ARCHITECTURE

McMAHON ASSOCIATES, INC.
1445 McMAHON DRIVE NEENAH, WI 54956
Mailing: P.O. BOX 1025 NEENAH, WI 54957-1025
PH 920.751.4200 FX 920.751.4284 MCMGRP.COM

McMahon Associates, Inc. provides professional engineering, architectural, and interior design services. All rights including copyright are reserved. The information contained herein is the property of McMahon Associates, Inc. and is to be used only for the project and location specified. McMahon Associates, Inc. does not warrant the fitness or accuracy of the information contained herein for any use other than that for which it was prepared. McMahon Associates, Inc. shall not be held liable for any damages, including consequential damages, arising from the use of the information contained herein. McMahon Associates, Inc. shall not be held liable for any damages, including consequential damages, arising from the use of the information contained herein.

NO.	DATE	REVISION

CE TRAIL AND HIGHWAY IMPROVEMENTS
KAUKAUNA, OUTAGAMIE COUNTY, WI
CTH CE CROSS SECTIONS

DESIGNED	DRAWN
PROJECT NO. K0006 81700105	
DATE MAY 2020	
SHEET NO. XS1	

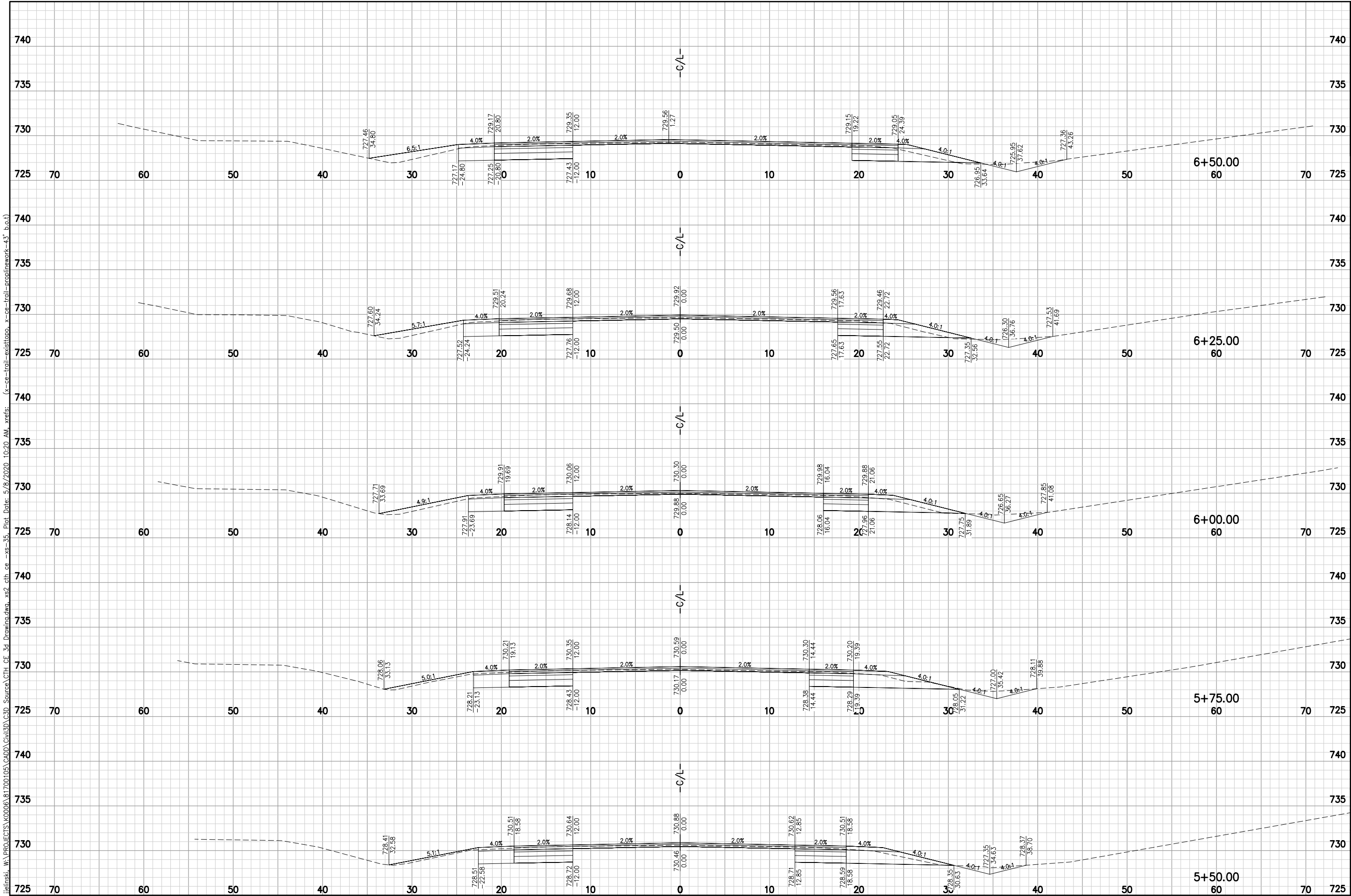

McMAHON

ENGINEERING ARCHITECTURE

McMAHON ASSOCIATES, INC.
1445 McMAHON DRIVE NEENAH, WI 54956
Mailing: P.O. BOX 1025 NEENAH, WI 54957-1025
PH 920.751.4200 FX 920.751.4284 MCMGRP.COM

McMahon Associates, Inc. provides the services of a professional engineer or architect in the form of instruments of service. All rights including copyright and patent are reserved by McMahon Associates, Inc. The user of these drawings agrees to indemnify and hold McMahon Associates, Inc. harmless for any reuse of or modification of these drawings or data without prior written consent by McMahon Associates, Inc.

NO.	DATE	REVISION

CE TRAIL AND HIGHWAY IMPROVEMENTS
KAUKAUNA, OUTAGAMIE COUNTY, WI
CTH CE CROSS SECTIONS

DESIGNED	DRAWN
PROJECT NO. K0006 81700105	
DATE MAY 2020	
SHEET NO. XS2	

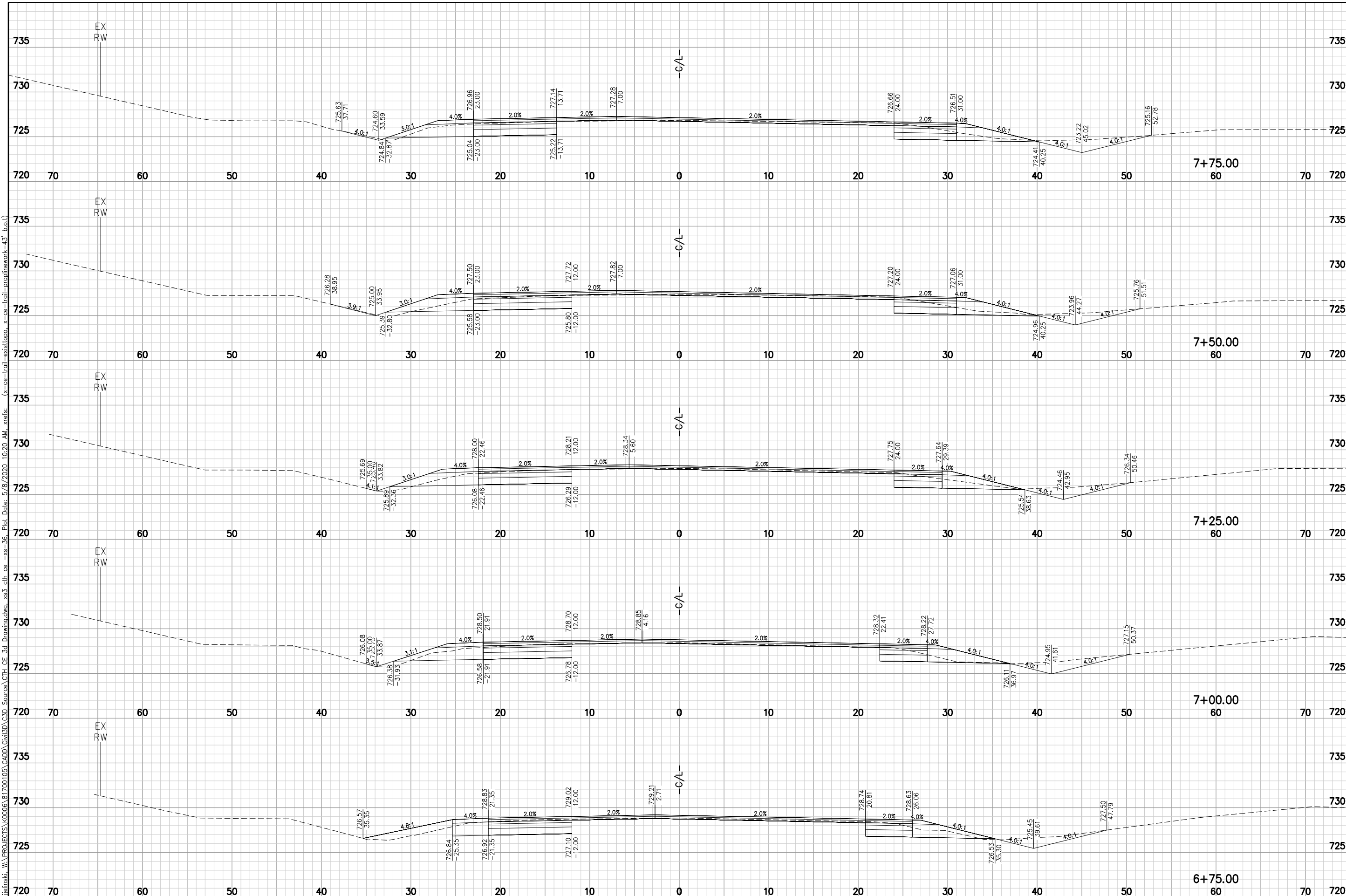

DESIGNED —	DRAWN —	PROJECT NO. K0006 B1700105	DATE MAY 2020	SHEET NO. XS3	CE TRAIL AND HIGHWAY IMPROVEMENTS KAUKAUNA, OUTAGAMIE COUNTY, WI CTH CE CROSS SECTIONS	No.	DATE	REVISION	McMahon Associates, Inc. provides this drawing & data, reproduces of form. All instruments of copyright are retained by McMahon Associates, Inc. The fullest extent permitted by law shall be granted to client and/or recipient agrees to hold McMahon Associates, Inc. harmless from all claims, damages, costs and expenses, including attorney's fees, arising from any changes made to the original drawing or data without prior written consent by McMahon Associates, Inc.
<div style="text-align: right;">McMAHON ENGINEERS • ARCHITECTS McMAHON ASSOCIATES, INC. 1445 N. WAUWATOSA AVENUE MILLING P.O. BOX 1025 NEENAH, WI 54957-1025 PH 920.751.4200 FX 920.751.4284 MCMGRP.COM</div>									

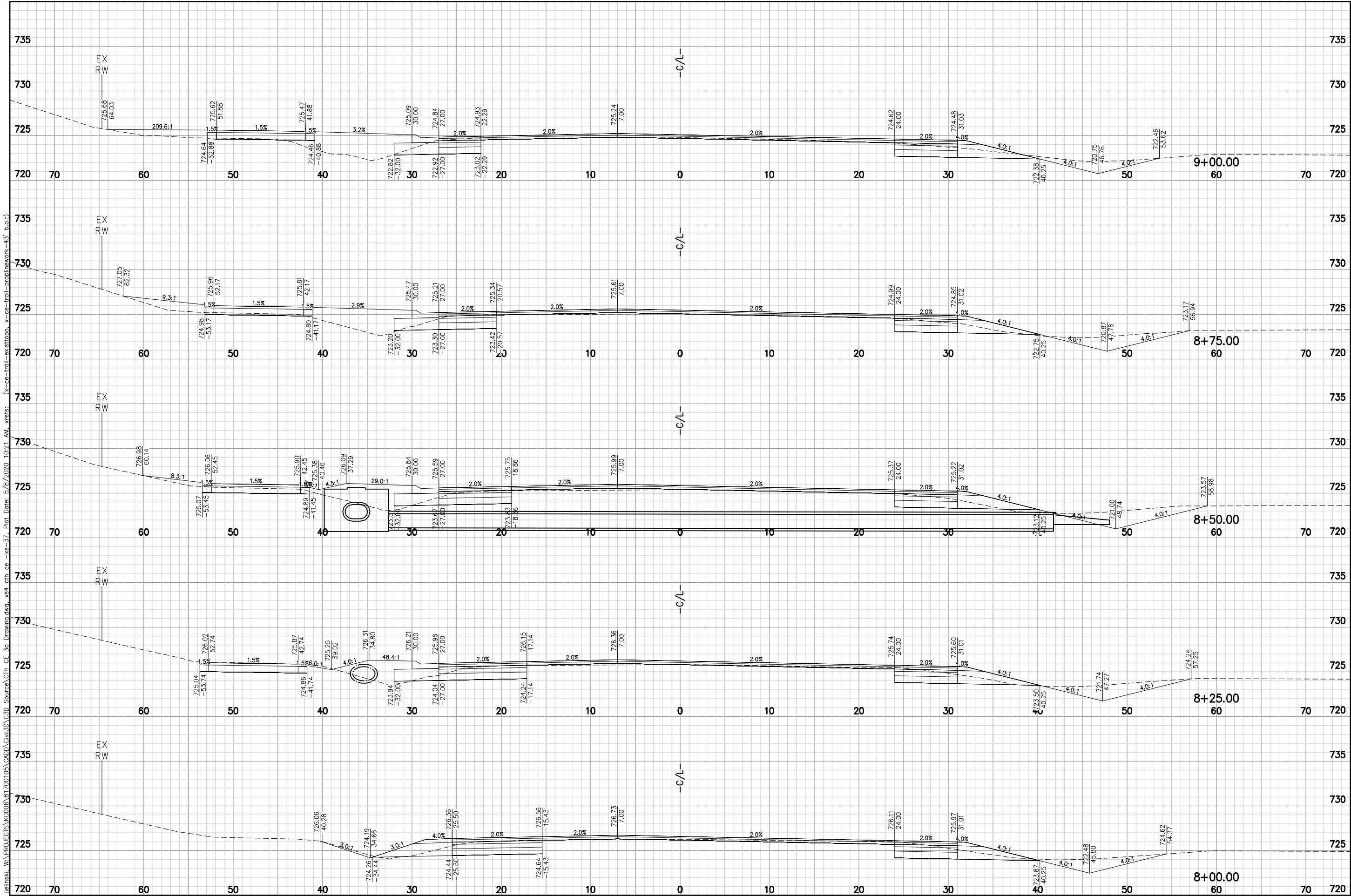

DESIGNED
PROJECT NO.
K0006 81700105
DATE
MAY 2020
SHEET NO.
XS4

CE TRAIL AND HIGHWAY IMPROVEMENTS
KAUKAUNA, OUTAGAMIE COUNTY, WI
CTH CE CROSS SECTIONS

NO.	DATE	REVISION

McMAHON
ENGINEERING ARCHITECTURE

McMAHON ASSOCIATES, INC.
1445 McMAHON DRIVE NEENAH, WI 54956
Mailing: P.O. BOX 1025 NEENAH, WI 54957-1025
PH 920.751.4200 FX 920.751.4284 MCMGRP.COM

McMahon Associates, Inc. provides the drawings in this form as instruments of service. All rights including copyright are reserved by McMahon Associates, Inc. The drawings are to be used for the project and the latest extent permitted by law to indemnify and hold McMahon Associates, Inc. harmless for any reuse of or modification of the drawings without prior written consent by McMahon Associates, Inc.

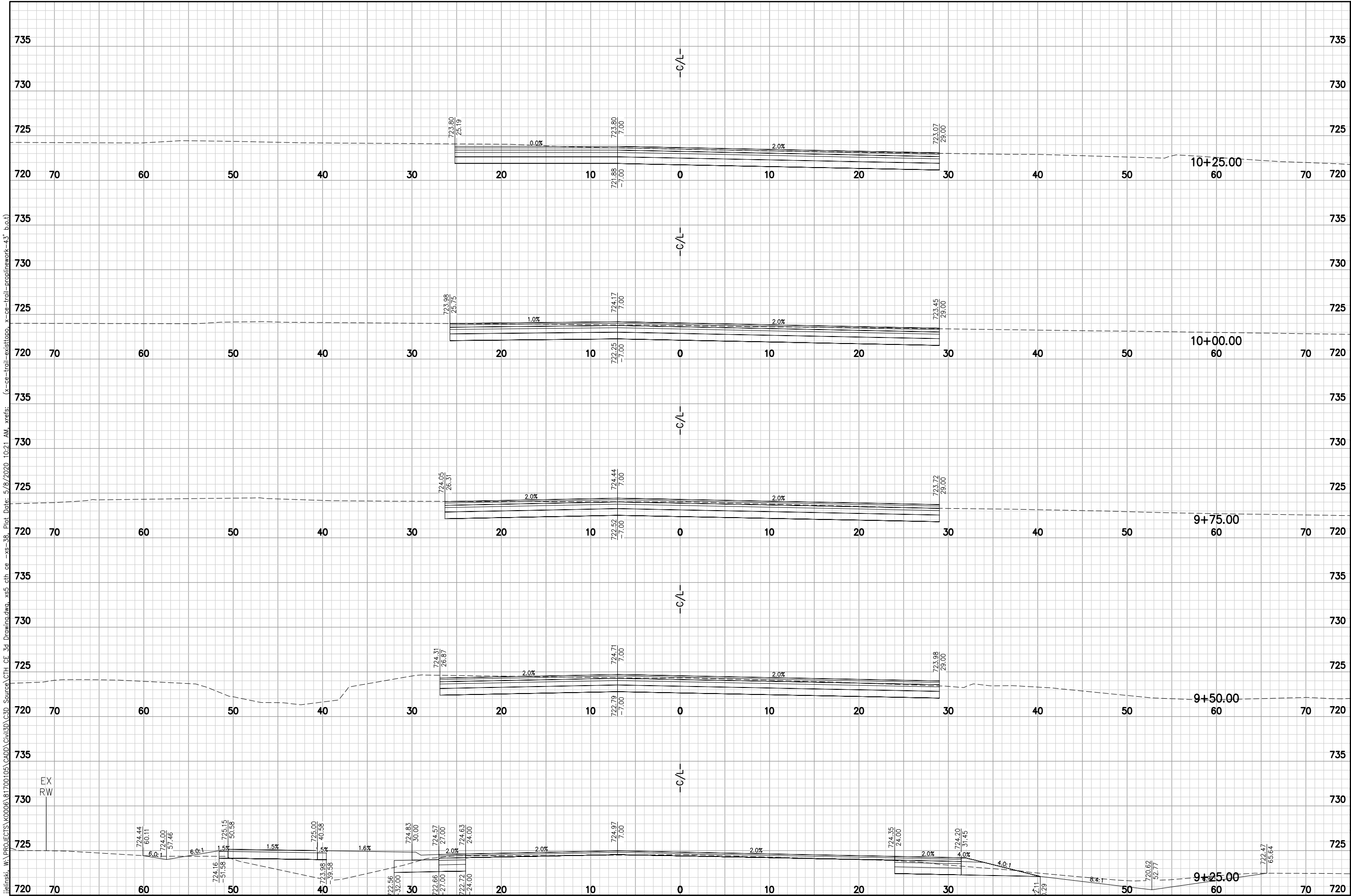

CE TRAIL AND HIGHWAY IMPROVEMENTS
KAUKAUNA, OUTAGAMIE COUNTY, WI
CTH CE CROSS SECTIONS

DESIGNED	DRAWN
PROJECT NO.	K0006 81700105
DATE	MAY 2020
SHEET NO.	XS5

NO.	DATE	REVISION

McMAHON
ENGINEERING ARCHITECTS

McMAHON ASSOCIATES, INC.
1445 McMAHON DRIVE NEENAH, WI 54956
Mailing: P.O. BOX 1025 NEENAH, WI 54957-1025
PH 920/514200 FX 920/514284 MCMGRP.COM

McMahon Associates, Inc. provides professional engineering, architectural, and surveying services. All rights including copyright are reserved. The user agrees to indemnify and hold McMahon Associates, Inc. harmless for any reuse of or modification of this drawing or data without prior written consent by McMahon Associates, Inc.

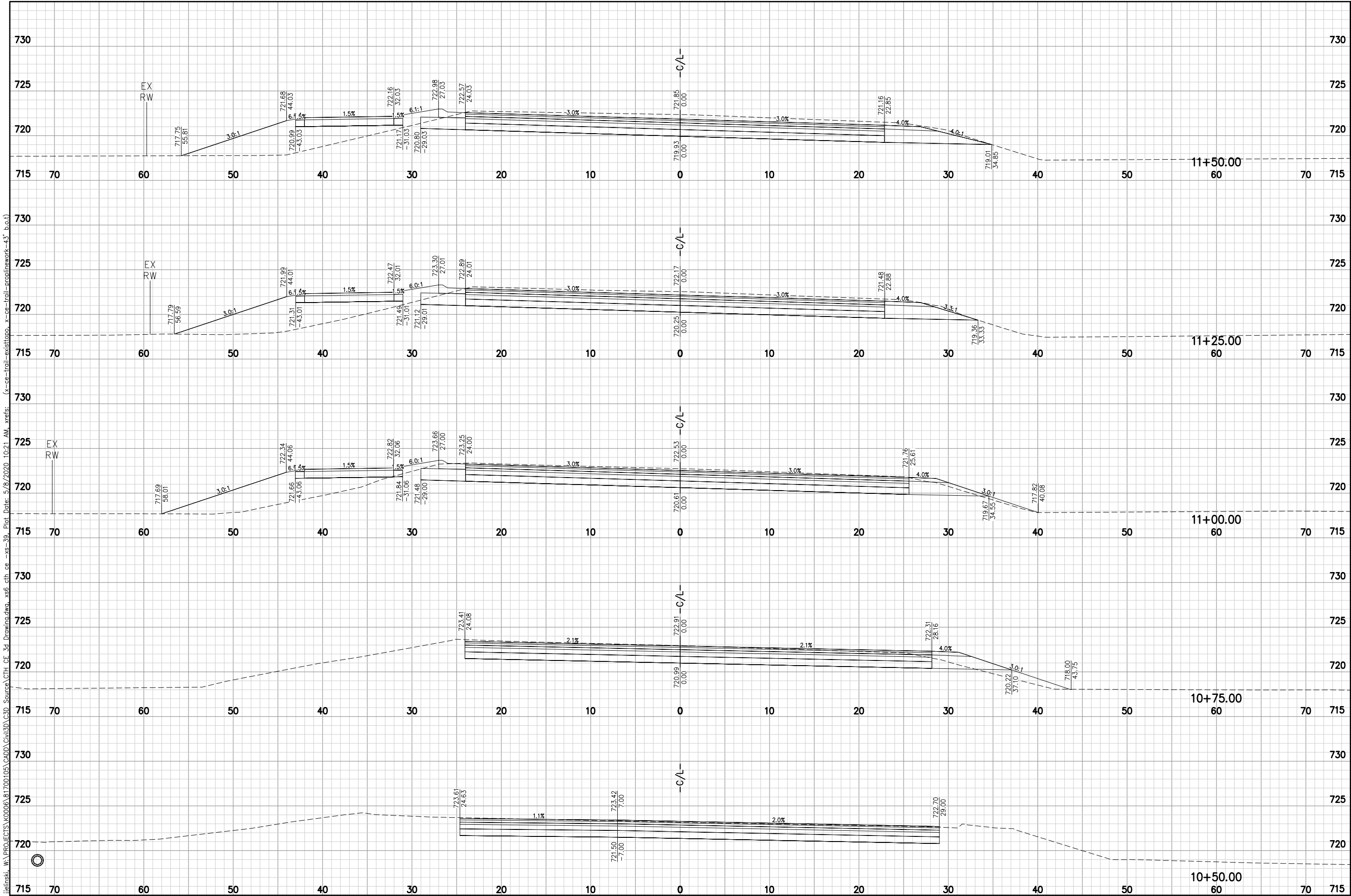

McMAHON

ENGINEERING ARCHITECTURE

McMAHON ASSOCIATES, INC.
1445 McMAHON DRIVE NEENAH, WI 54956
Mailing: P.O. BOX 1025 NEENAH, WI 54957-1025
PH 920/751-4200 FX 920/751-4284 MCMGRP.COM

McMahon Associates, Inc. provides professional engineering, architectural, and interior design services. All rights including copyright are reserved. The user agrees to indemnify and hold McMahon Associates, Inc. harmless for any reuse of or modification of this drawing or data without prior written consent by McMahon Associates, Inc.

REVISION

DATE

NO.

CE TRAIL AND HIGHWAY IMPROVEMENTS
KAUKAUNA, OUTAGAMIE COUNTY, WI
CTH CE CROSS SECTIONS

DESIGNED
—

DRAWN
—

PROJECT NO.
K0006 81700105

DATE
MAY 2020

SHEET NO.
XS6

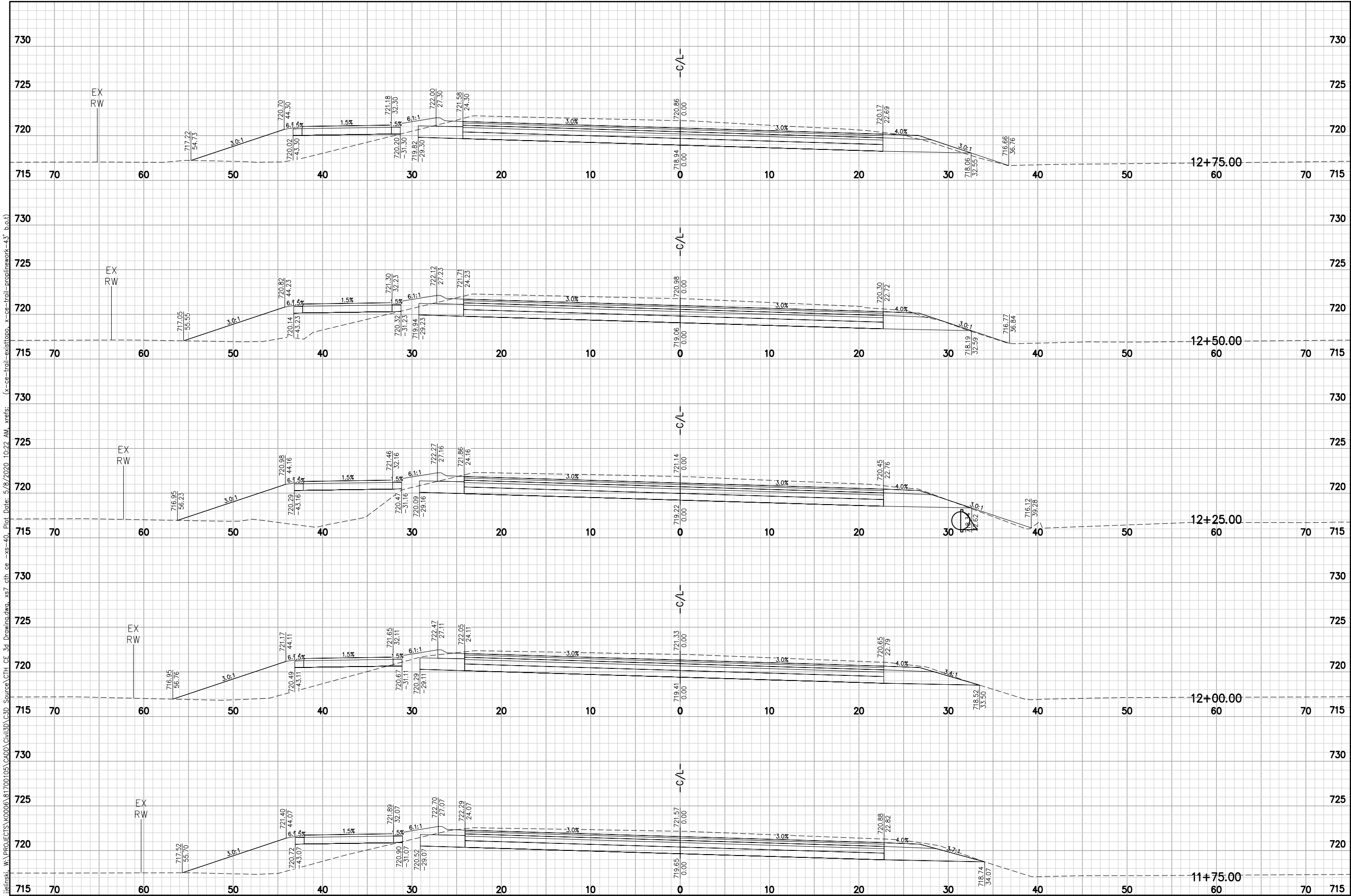

McMAHON

ENGINEERING ARCHITECTURE

McMAHON ASSOCIATES, INC.
1445 McMAHON DRIVE NEENAH, WI 54956
Mailing: P.O. BOX 1025 NEENAH, WI 54957-1025
PH 920/751-4200 FX 920/751-4284 MCMGRP.COM

McMahon Associates, Inc. provides professional engineering, architectural, and surveying services. All rights including copyright are reserved. The user agrees to indemnify and hold McMahon Associates, Inc. harmless for any reuse of or modification of this drawing or data without prior written consent by McMahon Associates, Inc.

NO.	DATE	REVISION

CE TRAIL AND HIGHWAY IMPROVEMENTS
KAUKAUNA, OUTAGAMIE COUNTY, WI
CTH CE CROSS SECTIONS

DESIGNED	DRAWN
PROJECT NO. K0006 81700105	
DATE MAY 2020	
SHEET NO. XS7	

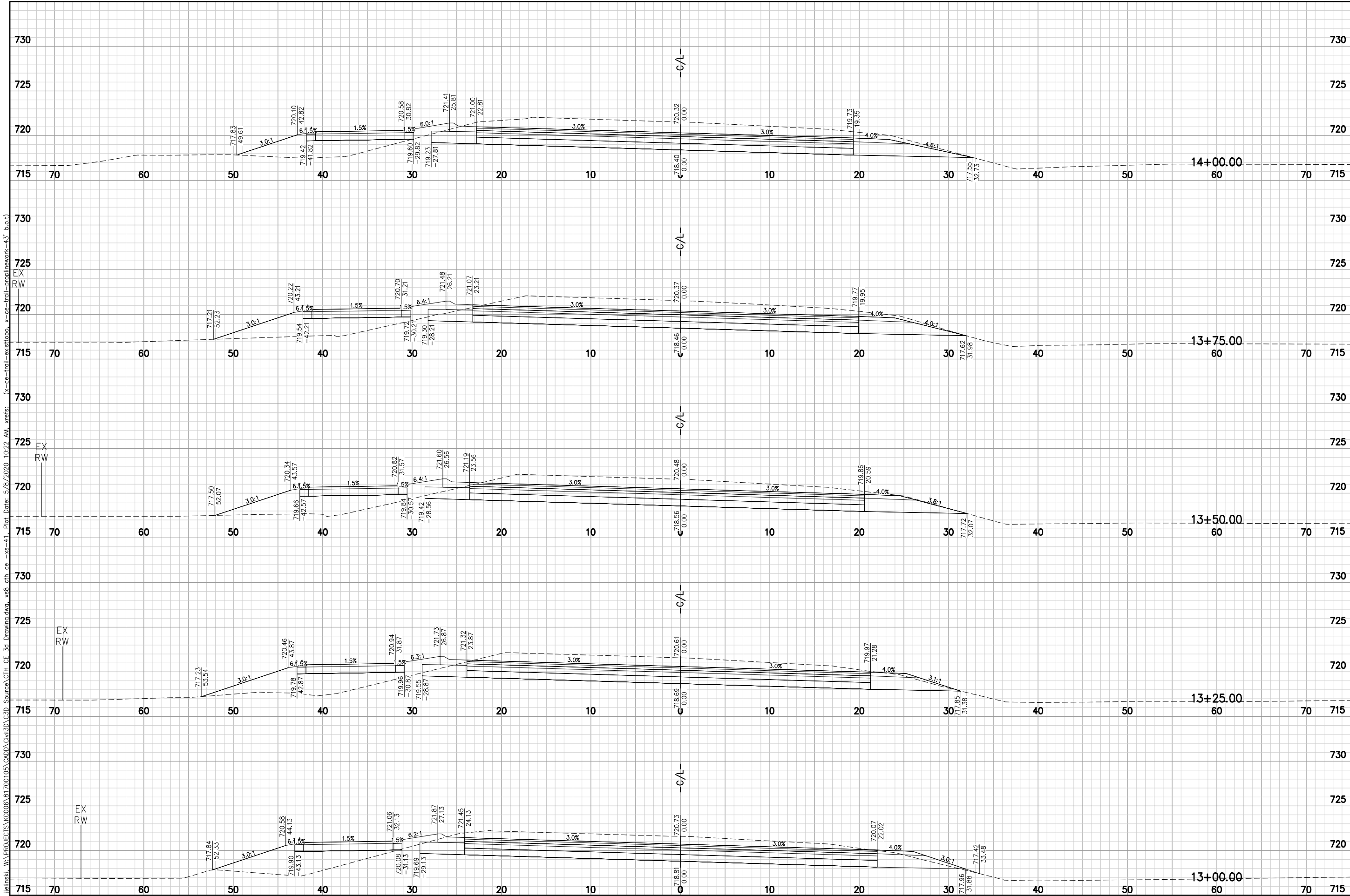

McMAHON

ENGINEER ARCHITECT

McMAHON ASSOCIATES, INC.
1445 McMAHON DRIVE NEENAH, WI 54956
Mailing: P.O. BOX 1025 NEENAH, WI 54957-1025
PH 920/751-4200 FX 920/751-4284 MCMGRP.COM

McMahon Associates, Inc. provides professional engineering and architectural services in the form of instruments of service. All rights including copyright are reserved by McMahon Associates, Inc. The user of these drawings agrees to indemnify and hold McMahon Associates, Inc. harmless for any reuse of or modification of these drawings or data without prior written consent by McMahon Associates, Inc.

NO.	DATE	REVISION

CE TRAIL AND HIGHWAY IMPROVEMENTS
KAUKAUNA, OUTAGAMIE COUNTY, WI
CTH CE CROSS SECTIONS

DESIGNED	DRAWN
PROJECT NO. K0006 81700105	
DATE MAY 2020	
SHEET NO. XS8	

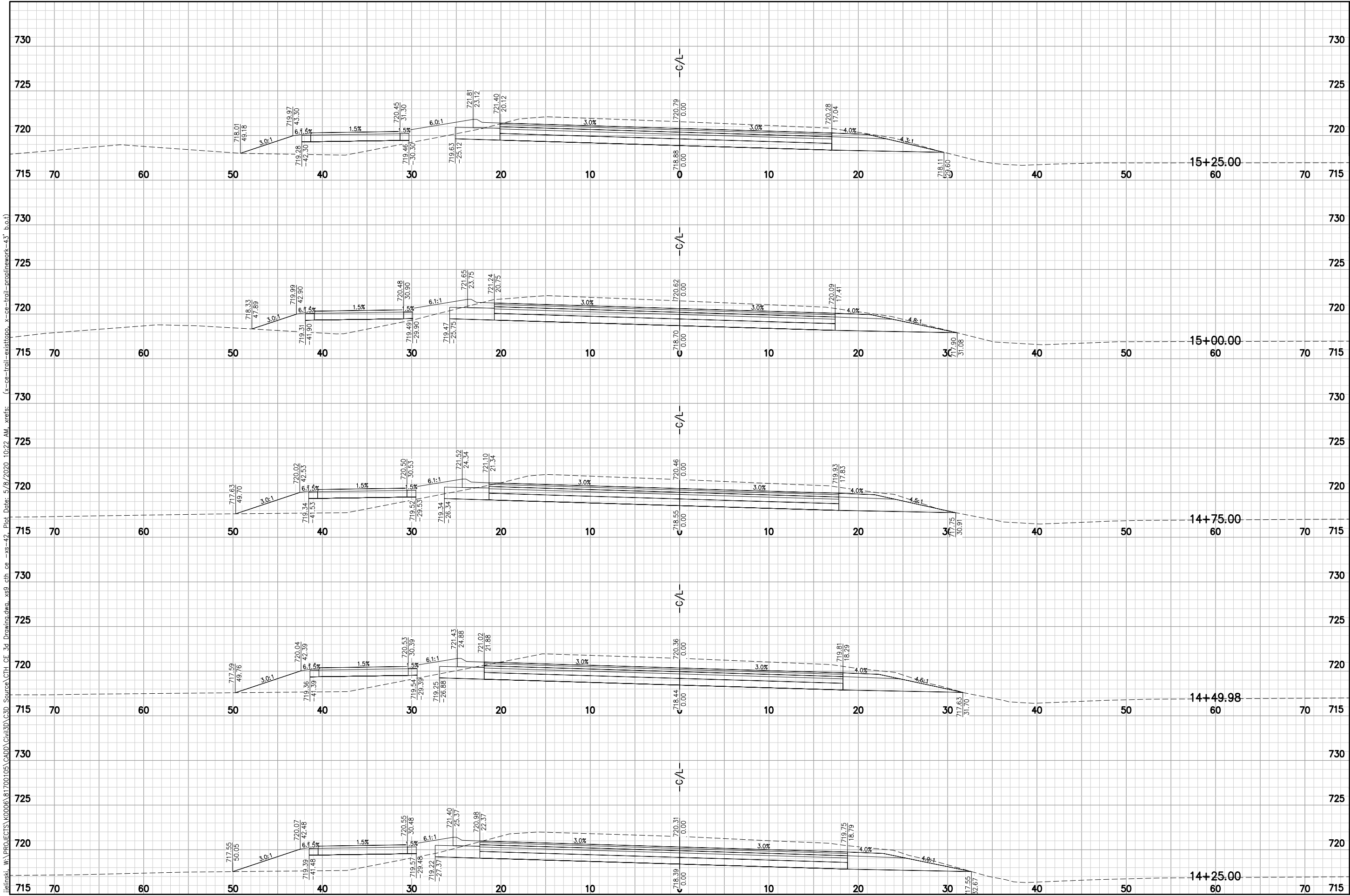

McMAHON

ENGINEERING ARCHITECTURE

McMAHON ASSOCIATES, INC.
1445 McMAHON DRIVE NEENAH, WI 54956
Mailing: P.O. BOX 1025 NEENAH, WI 54957-1025
PH 920/751-4200 FX 920/751-4284 MCMGRP.COM

McMahon Associates, Inc. provides professional engineering, architectural, and interior design services. All rights including copyright are reserved. The information contained herein is the property of McMahon Associates, Inc. and is to be used only for the project and location specified. McMahon Associates, Inc. does not warrant the fitness or accuracy of the information provided by others. McMahon Associates, Inc. and its employees shall not be held liable for any use of or reliance on the information provided in this drawing or data without prior written consent by McMahon Associates, Inc.

NO.	DATE	REVISION

CE TRAIL AND HIGHWAY IMPROVEMENTS
KAUKAUNA, OUTAGAMIE COUNTY, WI
CTH CE CROSS SECTIONS

DESIGNED	DRAWN
PROJECT NO. K0006 81700105	
DATE MAY 2020	
SHEET NO. XS9	

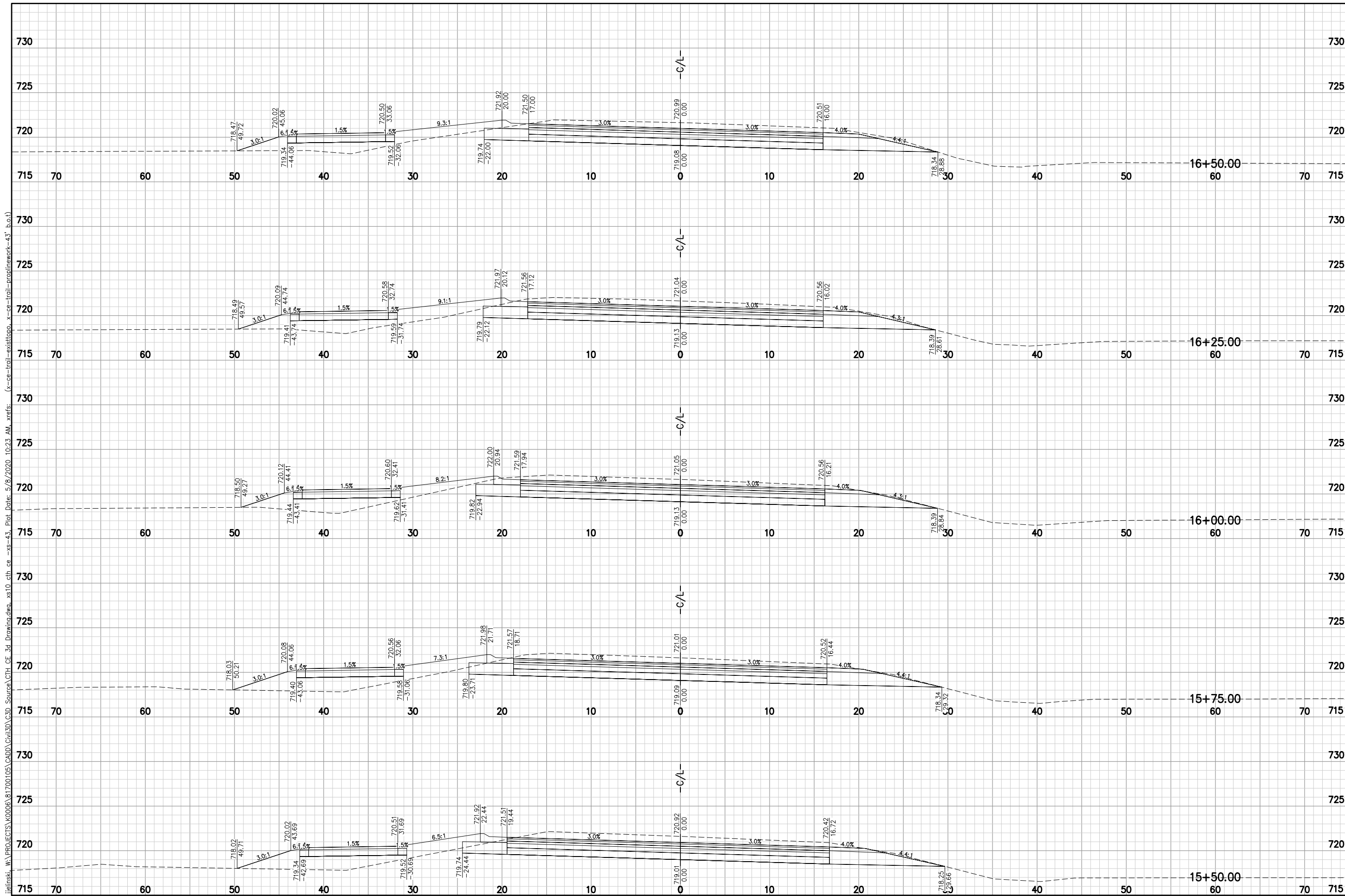

**CE TRAIL AND HIGHWAY IMPROVEMENTS
KAUKAUNA, OUTAGAMIE COUNTY, WI
CTH CE CROSS SECTIONS**

DESIGNED —	DRAWN —
PROJECT NO. K0006 81700105	
DATE MAY 2020	
SHEET NO. XS10	

McMAHON
ENGINEER-ARCHITECTS
McMAHON ASSOCIATES, INC.
1445 McMAHON DRIVE NEENAH, WI 54956
Mailing: P.O. BOX 1025 NEENAH, WI 54957-1025
PH 920.751.4200 FX 920.751.4284 MCMGRP.COM

McMahon Associates, Inc. provides this drawing & data, regardless of form, as instruments of service, as instruments of copyright, all rights including copyrights are retained by McMahon Associates, Inc. The client and/or recipient agrees to the fullest extent permitted by law to indemnify and hold McMahon Associates, Inc. harmless for any reuse of or changes made to the original drawing or data without prior written consent by McMahon Associates, Inc.

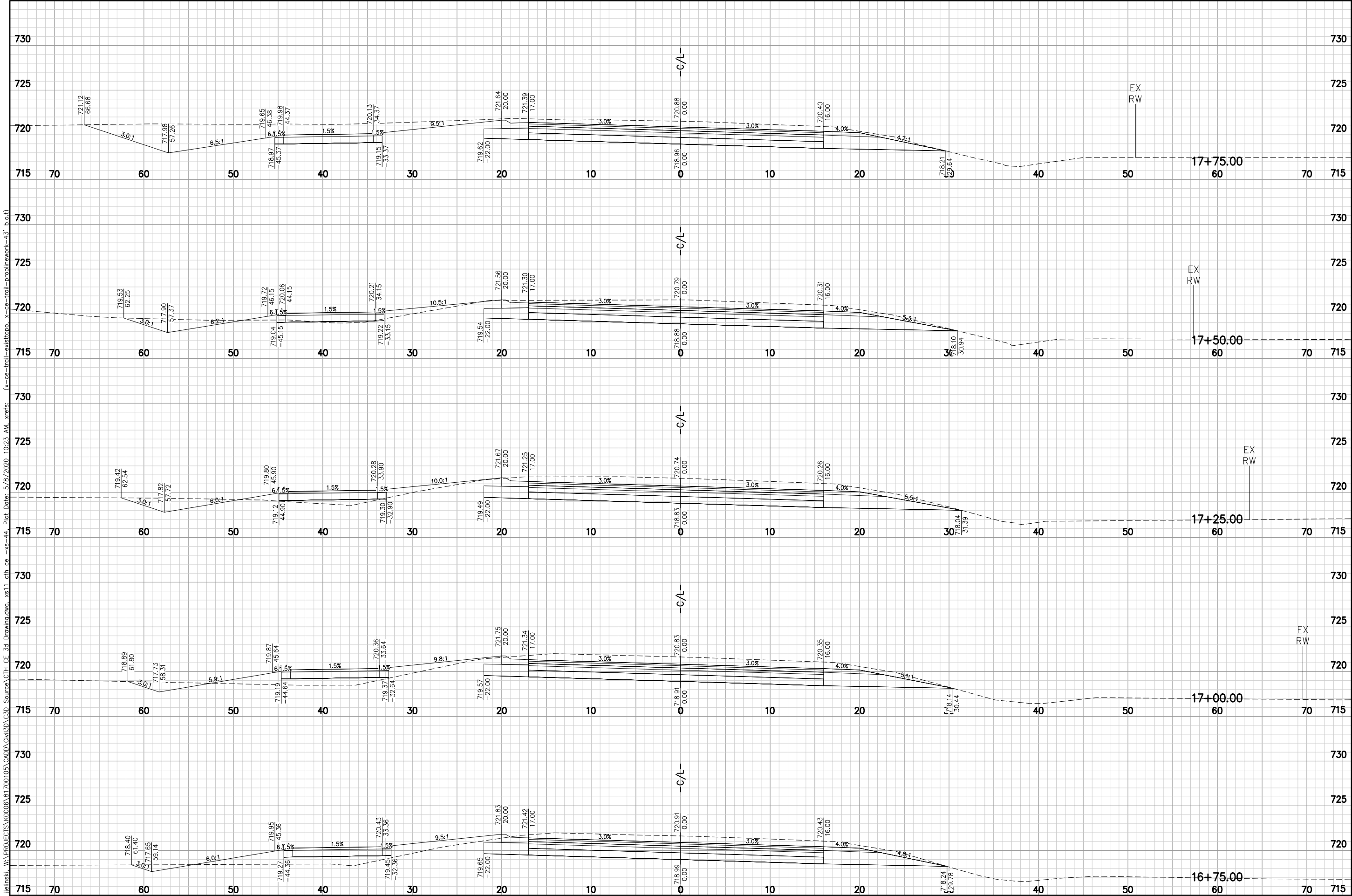

CE TRAIL AND HIGHWAY IMPROVEMENTS
KAUKAUNA, OUTAGAMIE COUNTY, WI
CTH CE CROSS SECTIONS

DESIGNED	DRAWN
PROJECT NO.	K0006 81700105
DATE	MAY 2020
SHEET NO.	XS11

NO.	DATE	REVISION

McMAHON
ENGINEERING ARCHITECTURE
McMAHON ASSOCIATES, INC.
1445 McMAHON DRIVE NEENAH, WI 54956
PH 920/514200 FX 920/514284 MCMGRP.COM

McMahon Associates, Inc. provides professional engineering, architecture, and interior design services. All rights including copyright are reserved. The user agrees to indemnify and hold McMahon Associates, Inc. harmless for any reuse of or modification to this drawing or data without prior written consent by McMahon Associates, Inc.

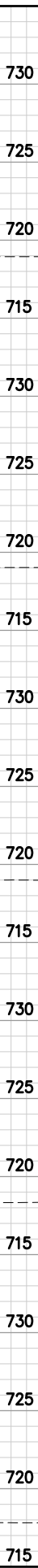

McMahon Associates, Inc. provides this drawing & data, regardless of form, as instruments of service to the architect. All rights, copyrights or trademarks are retained by McMahon Associates, Inc. The drawings and data are to be used for the project and are not to be the fullest extent permitted by law, for any other project without the express written consent of McMahon Associates, Inc. No warranty is made by McMahon Associates, Inc. for any reuse of or modification of the drawings or data without prior written consent by McMahon Associates, Inc.

NO.	DATE	REVISION
		McMahon Associates, Inc. reserves the right to make changes to this drawing & data, regardless of form, as instruments of service, without notice. All copyrights are retained by McMahon Associates, Inc. The user of this drawing & data shall be held to the fullest extent permitted by law for any use of or reuse of this drawing & data without the written consent of McMahon Associates, Inc. This drawing & data shall not be drawn or data without prior written consent by McMahon Associates, Inc.

McMAHON
ENGINEER-ARCHITECTS
McMAHON ASSOCIATES, INC.
1445 McMAHON DRIVE NEENAH, WI 54956
Mailing: P.O. BOX 1025 NEENAH, WI 54957-1025
PH: 920.751.4200 FX: 920.751.4284 MCMGRP.COM

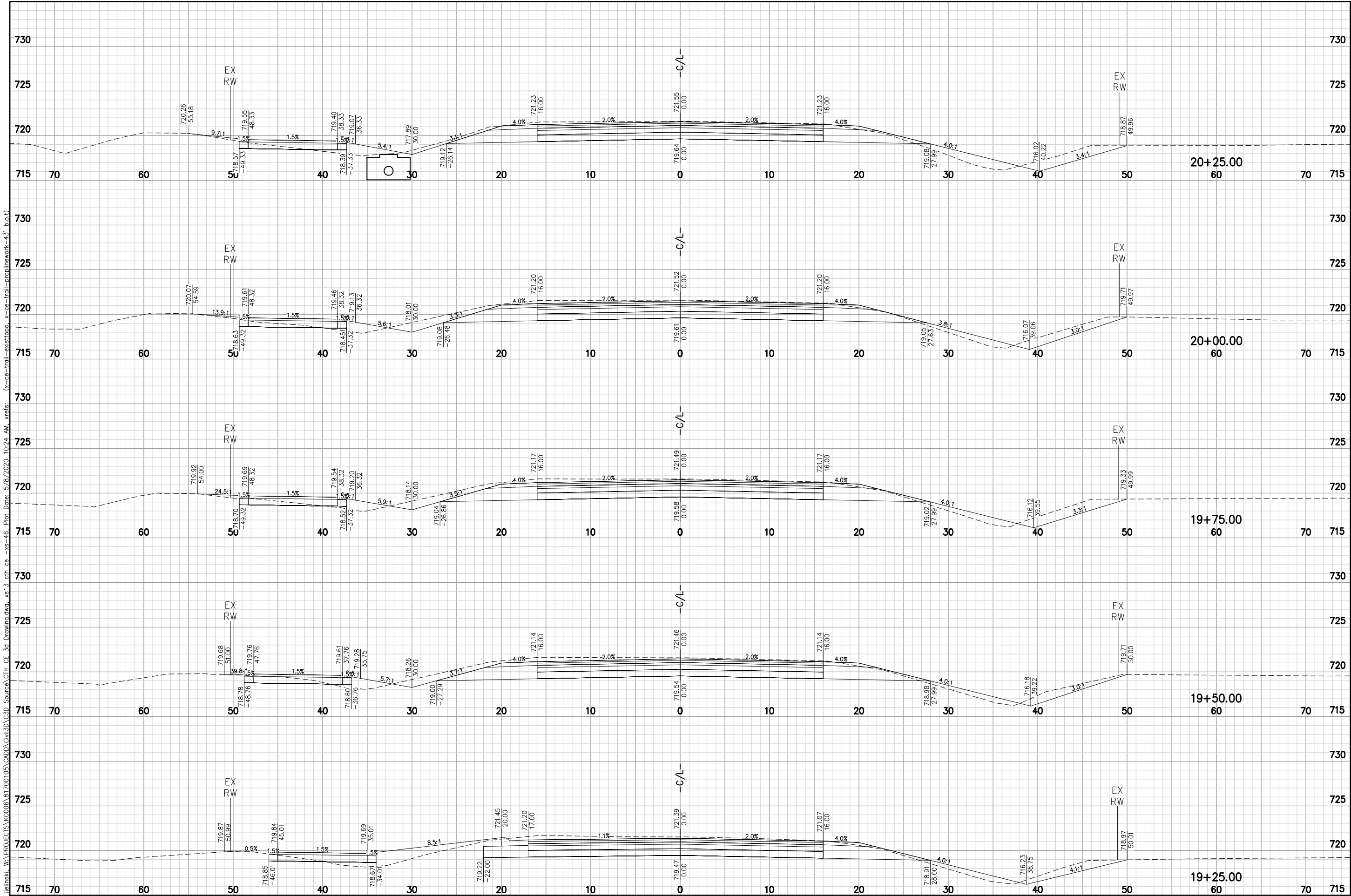

McMAHON

ENGINEER ARCHITECT

McMAHON ASSOCIATES, INC.

1445 McMAHON DRIVE NEENAH, WI 54956

Mailing: P.O. BOX 1025 NEENAH, WI 54957-1025

PH 920/751-4200 FX 920/751-4284 MCMGRP.COM

McMahon Associates, Inc. provides the design services shown on this drawing or form as instruments of service. All rights including copyright are reserved by McMahon Associates, Inc. The user of this drawing acknowledges the fullest extent permitted by law to indemnify and hold McMahon Associates, Inc. harmless for any reuse of or modification of this drawing or data without prior written consent by McMahon Associates, Inc.

NO.	DATE	REVISION

DESIGNED	DRAWN
PROJECT NO.	K0006 81700105
DATE	MAY 2020
SHEET NO.	XS13

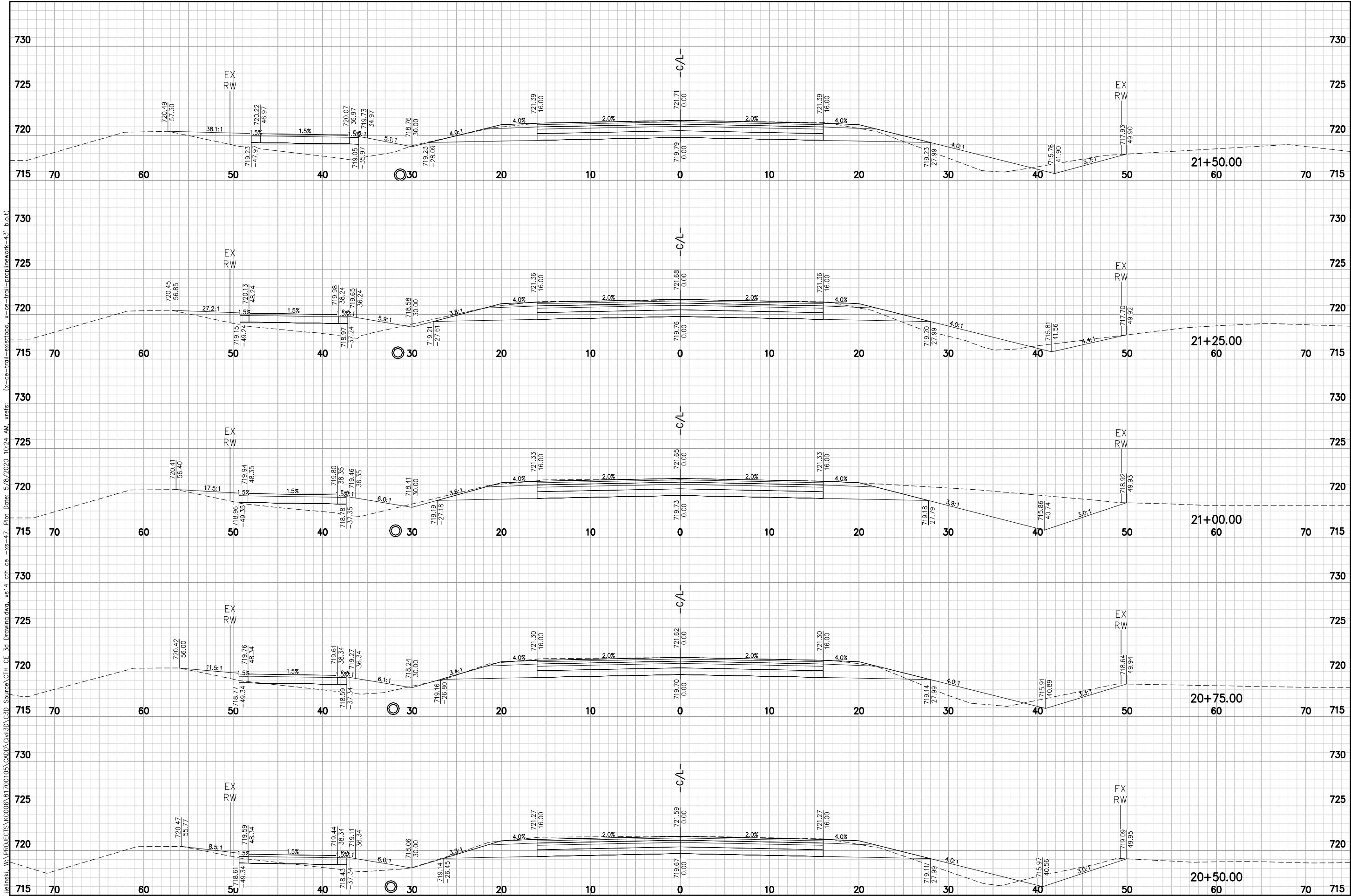

McMAHON

ENGINEERING ARCHITECTURE

McMAHON ASSOCIATES, INC.
1445 McMAHON DRIVE NEENAH, WI 54956
Mailing: P.O. BOX 1025 NEENAH, WI 54957-1025
PH 920.751.4200 FX 920.751.4284 MCMGRP.COM

McMahon Associates, Inc. provides professional engineering, architecture, and interior design services. All rights including copyright are reserved. The information contained herein is the property of McMahon Associates, Inc. and is to be used for the project and location specified on the drawing. The user agrees to indemnify and hold McMahon Associates, Inc. harmless for any reuse of or modification of this information without the written consent of McMahon Associates, Inc.

NO.	DATE	REVISION

CE TRAIL AND HIGHWAY IMPROVEMENTS
KAUKAUNA, OUTAGAMIE COUNTY, WI
CTH CE CROSS SECTIONS

DESIGNED	DRAWN
—	—
PROJECT NO. K0006 81700105	
DATE MAY 2020	
SHEET NO. XS14	

[illegible]

DESIGNED	DRAWN
—	—
PROJECT NO.	
K0006 81700105	
DATE	
MAY 2020	
SHEET NO.	
XS15	

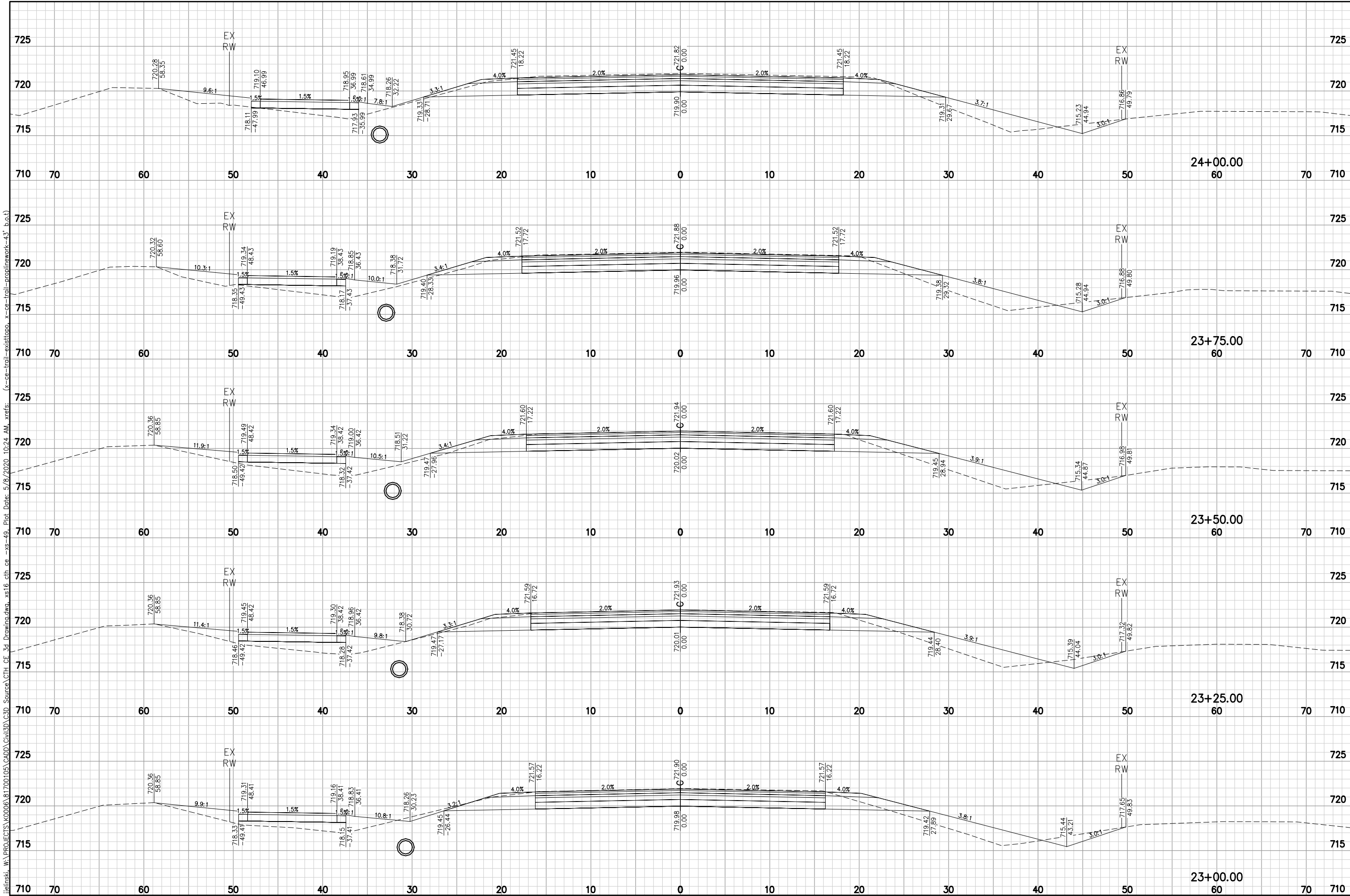

McMAHON

ENGINEERING ARCHITECTURE

McMAHON ASSOCIATES, INC.
1445 McMAHON DRIVE NEENAH, WI 54957-1025
Mailing: P.O. BOX 1025 NEENAH, WI 54957-1025
PH 920.751.4200 FX 920.751.4284 MCMGRP.COM

McMahon Associates, Inc. provides professional engineering, architectural, and surveying services in the form of instruments of service. All rights including copyright are reserved by McMahon Associates, Inc. The user of these drawings agrees to indemnify and hold McMahon Associates, Inc. harmless for any reuse of or modification of these drawings or data without prior written consent by McMahon Associates, Inc.

NO.	DATE	REVISION

CE TRAIL AND HIGHWAY IMPROVEMENTS
KAUKAUNA, OUTAGAMIE COUNTY, WI
CTH CE CROSS SECTIONS

DESIGNED	DRAWN
PROJECT NO. K0006 81700105	
DATE MAY 2020	
SHEET NO. XS16	

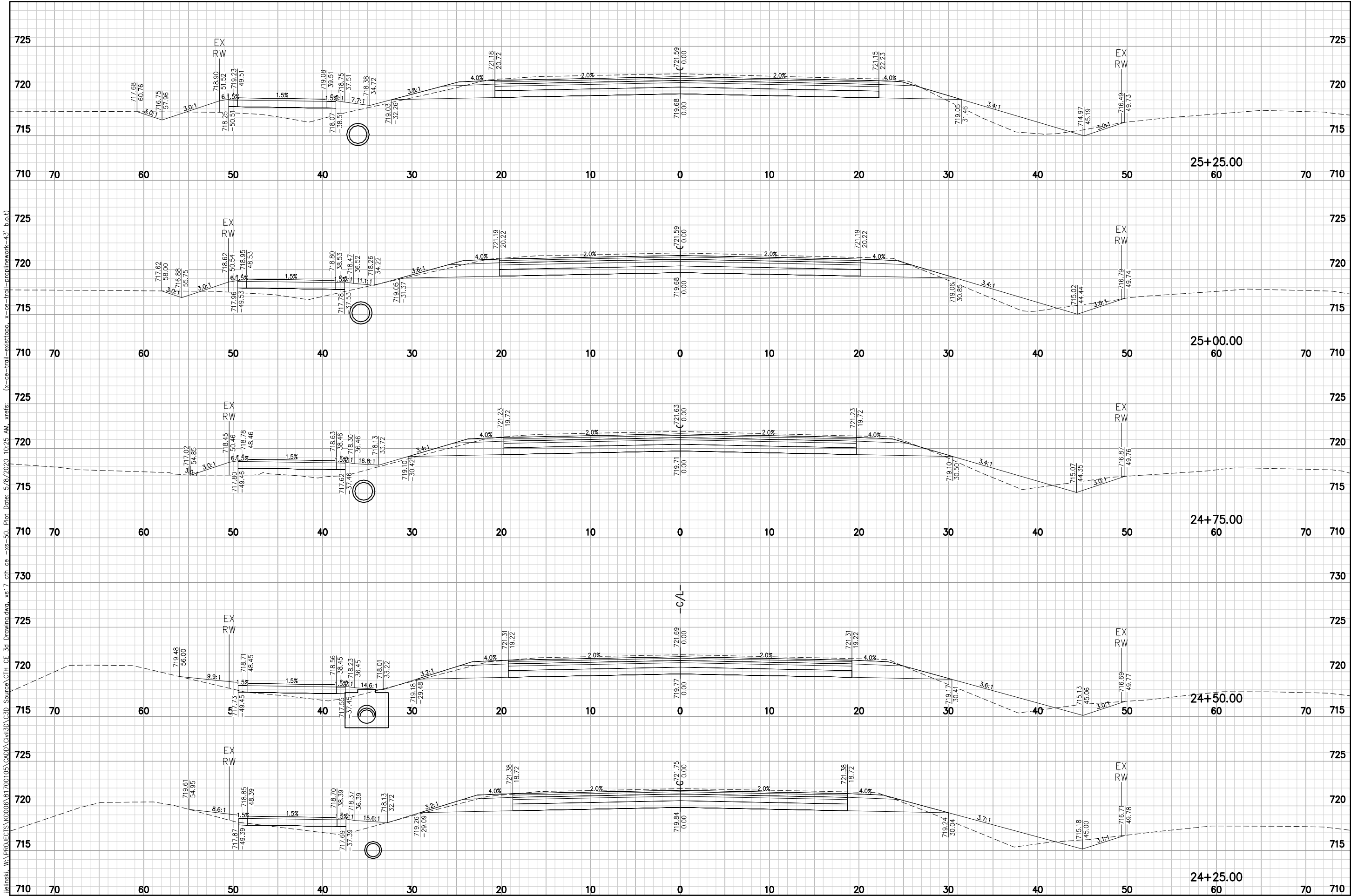

McMAHON

ENGINEERING ARCHITECTURE

McMAHON ASSOCIATES, INC.
1445 McMAHON DRIVE NEENAH, WI 54956
Mailing: P.O. BOX 1025 NEENAH, WI 54957-1025
PH 920.751.4200 FX 920.751.4284 MCMGRP.COM

McMahon Associates, Inc. provides professional engineering, architectural, and interior design services. All rights including copyright are reserved. The user agrees to indemnify and hold McMahon Associates, Inc. harmless for any reuse of or modification of this drawing without prior written consent by McMahon Associates, Inc.

NO.	DATE	REVISION

CE TRAIL AND HIGHWAY IMPROVEMENTS
KAUKAUNA, OUTAGAMIE COUNTY, WI
CTH CE CROSS SECTIONS

DESIGNED	DRAWN
PROJECT NO. K0006 81700105	
DATE MAY 2020	
SHEET NO. XS17	

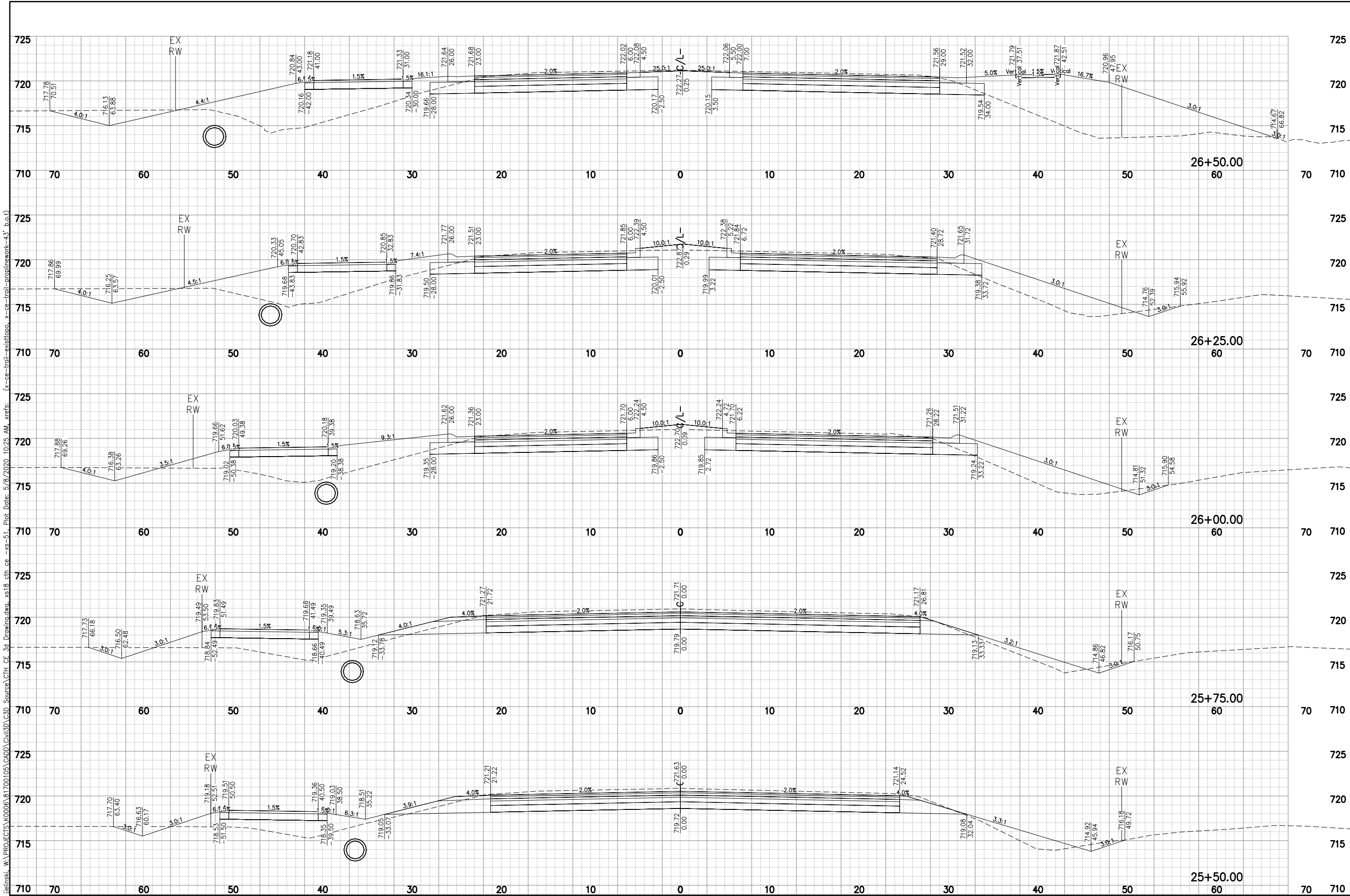

CE TRAIL AND HIGHWAY IMPROVEMENTS
KAUKAUNA, OUTAGAMIE COUNTY, WI
CTH CE CROSS SECTIONS

DESIGNED	DRAWN
PROJECT NO. K0006 81700105	
DATE MAY 2020	
SHEET NO.	

XS18

McMahon Associates, Inc. provides this drawing as a professional service. All rights including reproduction, transmission, or use in any form are reserved by McMahon Associates, Inc. The user agrees to indemnify and hold McMahon Associates, Inc. harmless for any reuse of or modification of this drawing without prior written consent by McMahon Associates, Inc.

McMAHON
ENGINEERING ARCHITECTURE
McMAHON ASSOCIATES, INC.
1445 McMAHON DRIVE NEENAH, WI 54956
Mailing: P.O. BOX 1025 NEENAH, WI 54957-1025
PH 920.751.4200 FX 920.751.4284 MCMGRP.COM

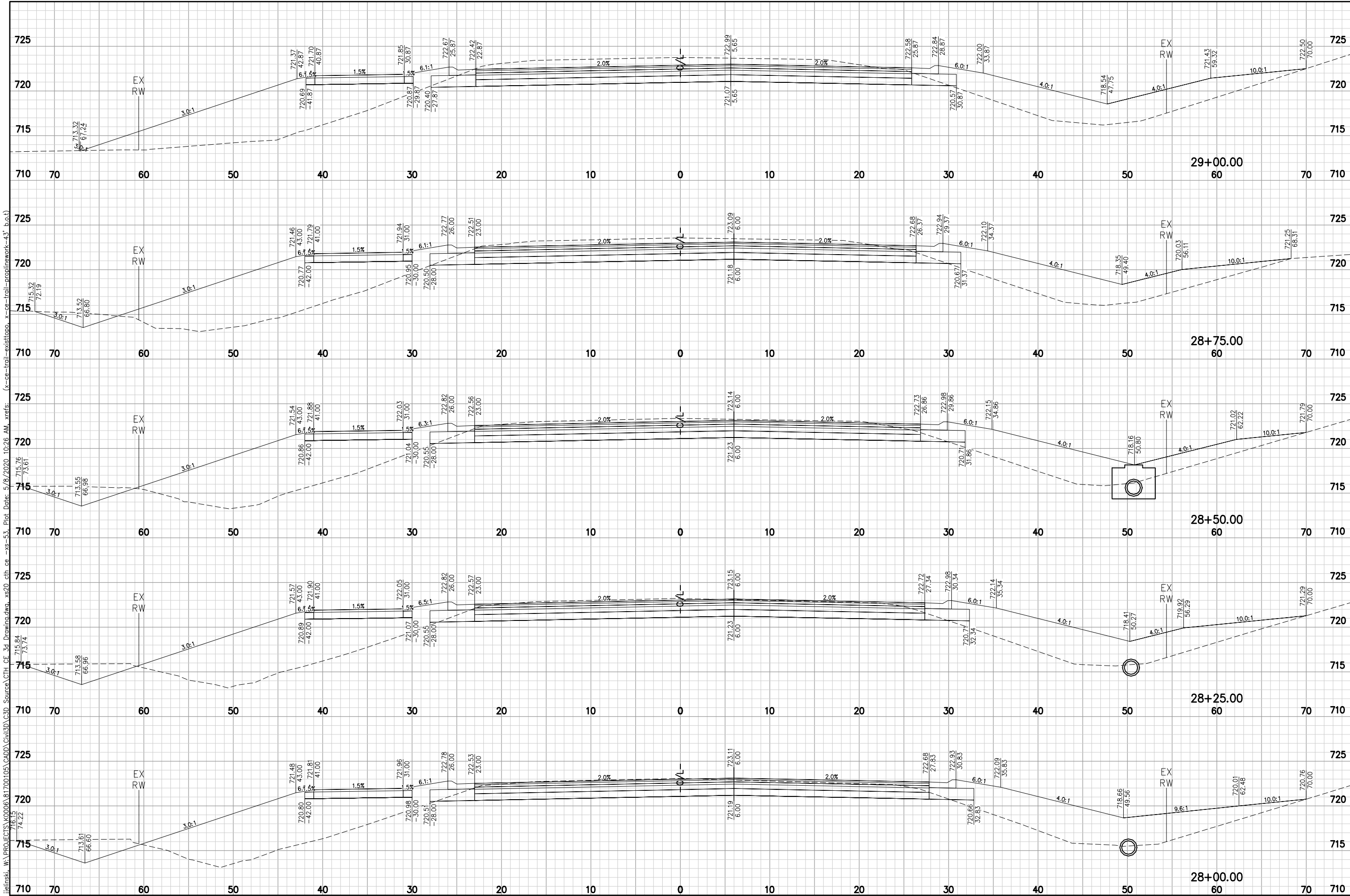

McMAHON

ENGINEERING ARCHITECTURE

McMAHON ASSOCIATES, INC.
1445 McMAHON DRIVE NEENAH, WI 54956
Mailing: P.O. BOX 1025 NEENAH, WI 54957-1025
PH 920.751.4200 FX 920.751.4284 MCMGRP.COM

McMahon Associates, Inc. provides professional engineering, architecture, and interior design services. All rights including copyright are reserved. The user agrees to indemnify and hold McMahon Associates, Inc. harmless for any reuse of or modification of this drawing or data without prior written consent by McMahon Associates, Inc.

NO.	DATE	REVISION

CE TRAIL AND HIGHWAY IMPROVEMENTS
KAUKAUNA, OUTAGAMIE COUNTY, WI
CTH CE CROSS SECTIONS

DESIGNED	DRAWN
PROJECT NO. K0006 81700105	
DATE MAY 2020	
SHEET NO. XS20	

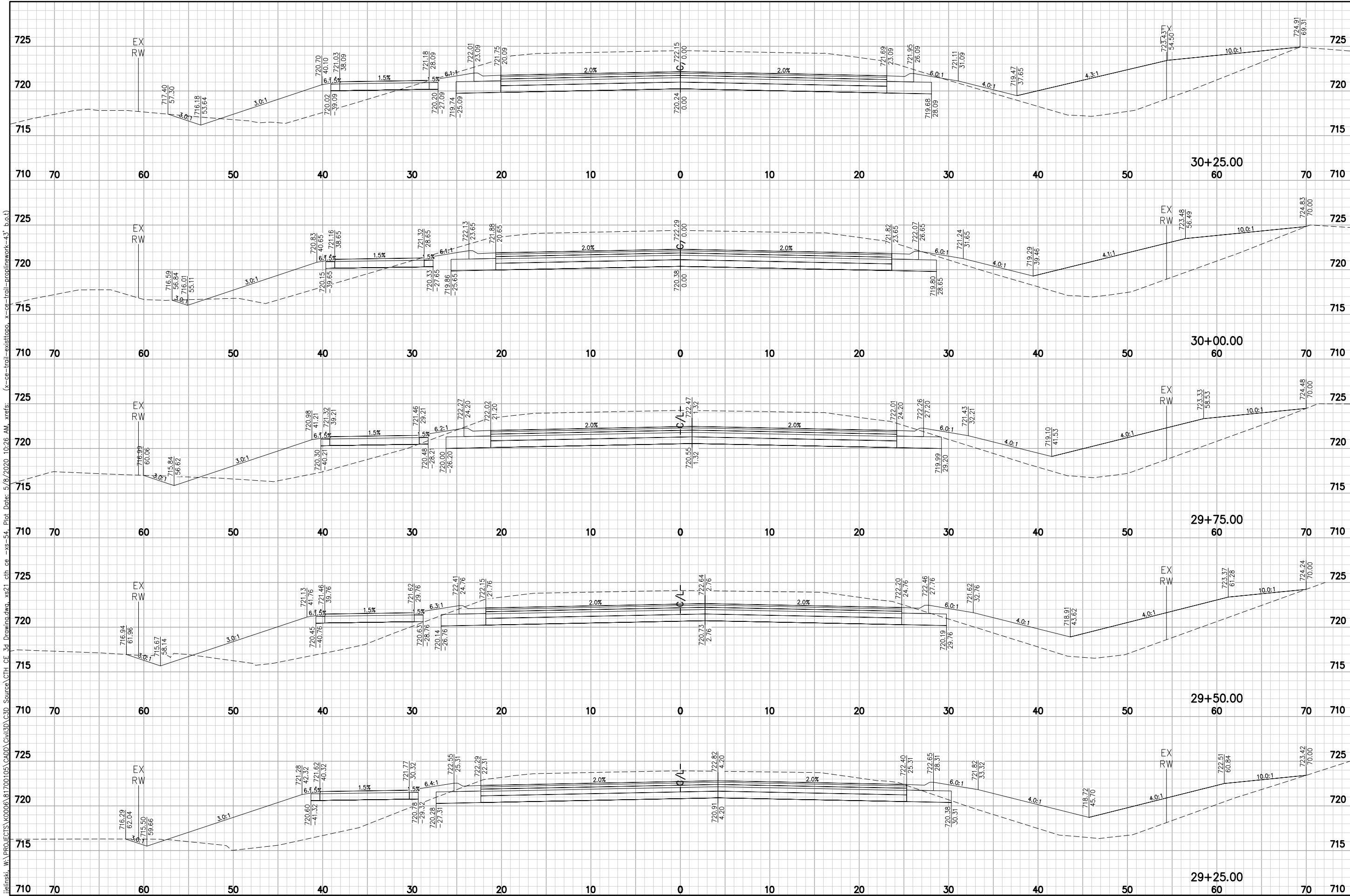

McMAHON

ENGINEERING ARCHITECTURE

McMAHON ASSOCIATES, INC.
1445 McMAHON DRIVE NEEHAH, WI 54956
Mailing: P.O. BOX 1025 NEEHAH, WI 54957-1025
PH 920.751.4200 FX 920.751.4284 MCMGRP.COM

McMahon Associates, Inc. provides professional engineering, architectural, and surveying services. All rights including copyright are reserved. The user agrees to indemnify and hold McMahon Associates, Inc. harmless for any reuse of or modification to this drawing or data without prior written consent by McMahon Associates, Inc.

NO.	DATE	REVISION

CE TRAIL AND HIGHWAY IMPROVEMENTS
KAUKAUNA, OUTAGAMIE COUNTY, WI
CTH CE CROSS SECTIONS

DESIGNED	DRAWN
PROJECT NO. K0006 81700105	DATE MAY 2020
SHEET NO. XS21	

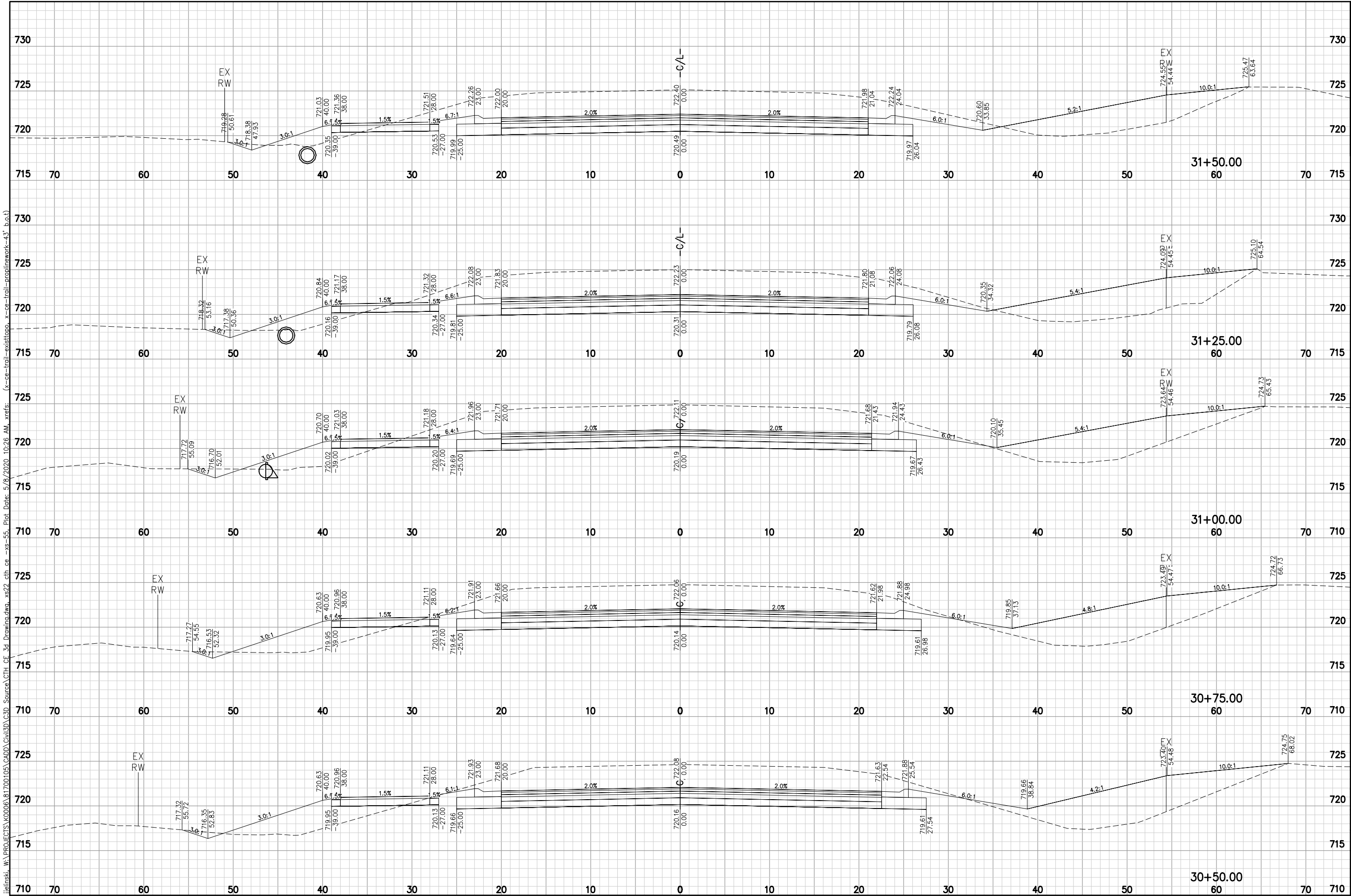

CE TRAIL AND HIGHWAY IMPROVEMENTS
KAUKAUNA, OUTAGAMIE COUNTY, WI
CTH CE CROSS SECTIONS

DESIGNED	DRAWN
PROJECT NO. K0006 81700105	
DATE MAY 2020	
SHEET NO.	

XS22

McMahon Associates, Inc. provides the information shown on this drawing as advisory only. It is not to be used for any purpose other than that for which it was prepared. McMahon Associates, Inc. is not responsible for any errors or omissions in this drawing or for any consequences arising from its use. The user assumes all liability for the use of this drawing. McMahon Associates, Inc. is not responsible for any damage to property or persons resulting from the use of this drawing. McMahon Associates, Inc. is not responsible for any delay or interruption of service. McMahon Associates, Inc. is not responsible for any loss of data or information. McMahon Associates, Inc. is not responsible for any loss of time or money. McMahon Associates, Inc. is not responsible for any loss of profit or income. McMahon Associates, Inc. is not responsible for any loss of reputation or credit. McMahon Associates, Inc. is not responsible for any loss of business or customers. McMahon Associates, Inc. is not responsible for any loss of goodwill or other intangible assets. McMahon Associates, Inc. is not responsible for any loss of data or information. McMahon Associates, Inc. is not responsible for any loss of time or money. McMahon Associates, Inc. is not responsible for any loss of profit or income. McMahon Associates, Inc. is not responsible for any loss of reputation or credit. McMahon Associates, Inc. is not responsible for any loss of business or customers. McMahon Associates, Inc. is not responsible for any loss of goodwill or other intangible assets.

McMAHON
ENGINEERING ARCHITECTURE
McMAHON ASSOCIATES, INC.
1445 McMAHON DRIVE NEENAH, WI 54956
Mailing: P.O. BOX 1025 NEENAH, WI 54957-1025
PH 920.751.4200 FX 920.751.4284 MCMGRP.COM

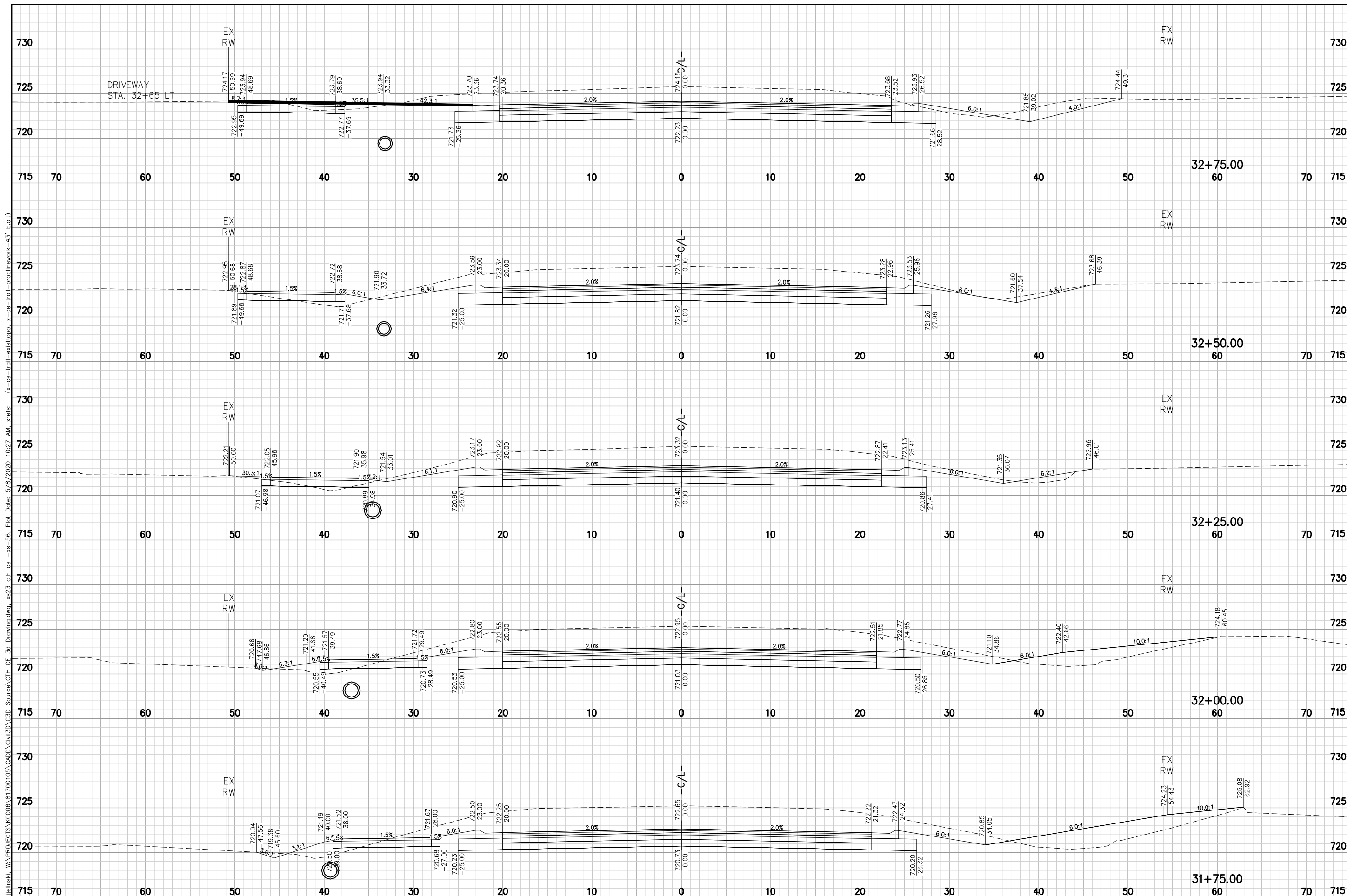

CE TRAIL AND HIGHWAY IMPROVEMENTS
KAUKAUNA, OUTAGAMIE COUNTY, WI
CTH CE CROSS SECTIONS

McMAHON
ENGINEER ARCHITECTS

McMAHON ASSOCIATES, INC.
1445 McMAHON DRIVE NEENAH, WI 54956
Mailing: P.O. BOX 1025 NEENAH, WI 54957-1025
PH 920.751.4200. FX 920.751.4284 MCMGRP.COM

McMahon Associates, Inc. provides this drawing as data, regardless of form; as instruments or service. All rights including copyrights are retained by McMahon Associates, Inc. The client and/or recipient agrees to the fullest extent permitted by law to indemnify and hold McMahon Associates, Inc. harmless for any use or changes made to the original drawing data without prior written consent by McMahon Associates.

[illegible]

DESIGNED —	DRAWN —
PROJECT NO. K0006 81700105	
DATE MAY 2020	
SHEET NO. XS23	

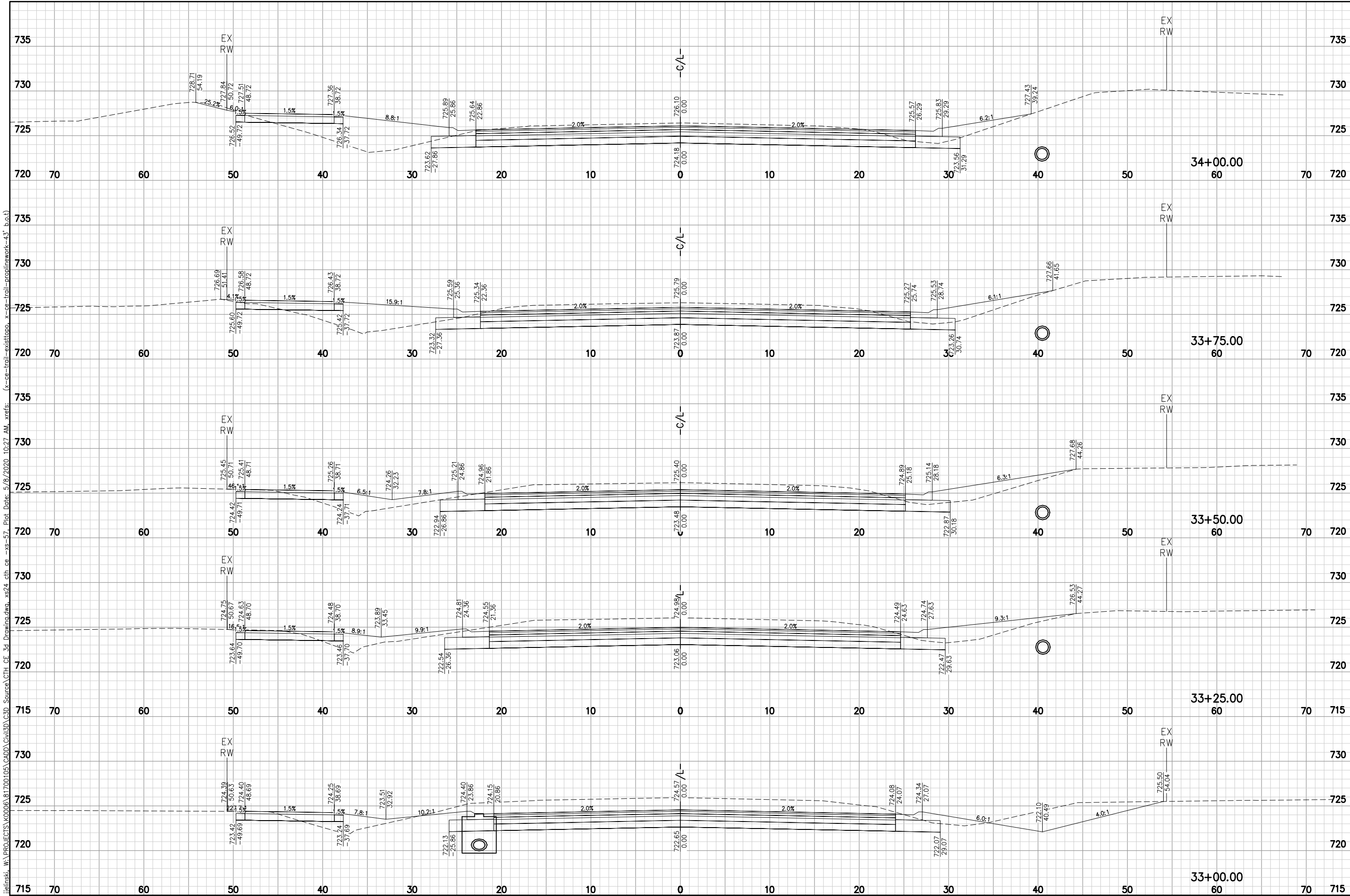

CE TRAIL AND HIGHWAY IMPROVEMENTS
KAUKAUNA, OUTAGAMIE COUNTY, WI
CTH CE CROSS SECTIONS

DESIGNED	DRAWN
PROJECT NO. K0006 81700105	
DATE MAY 2020	
SHEET NO. XS24	

NO.	DATE	REVISION

McMAHON
ENGINEERING ARCHITECTURE

McMAHON ASSOCIATES, INC.
1445 McMAHON DRIVE NEENAH, WI 54956
Mailing: P.O. BOX 1025 NEENAH, WI 54957-1025
PH 920.751.4200 FX 920.751.4284 MCMGRP.COM

McMahon Associates, Inc. provides professional engineering, architecture, and interior design services. All rights including copyright are reserved. The drawings are prepared by McMahon Associates, Inc. and are the property of McMahon Associates, Inc. The drawings are to be used for the project and site only. McMahon Associates, Inc. does not warrant the accuracy of the drawings or data without prior written consent by McMahon Associates, Inc.

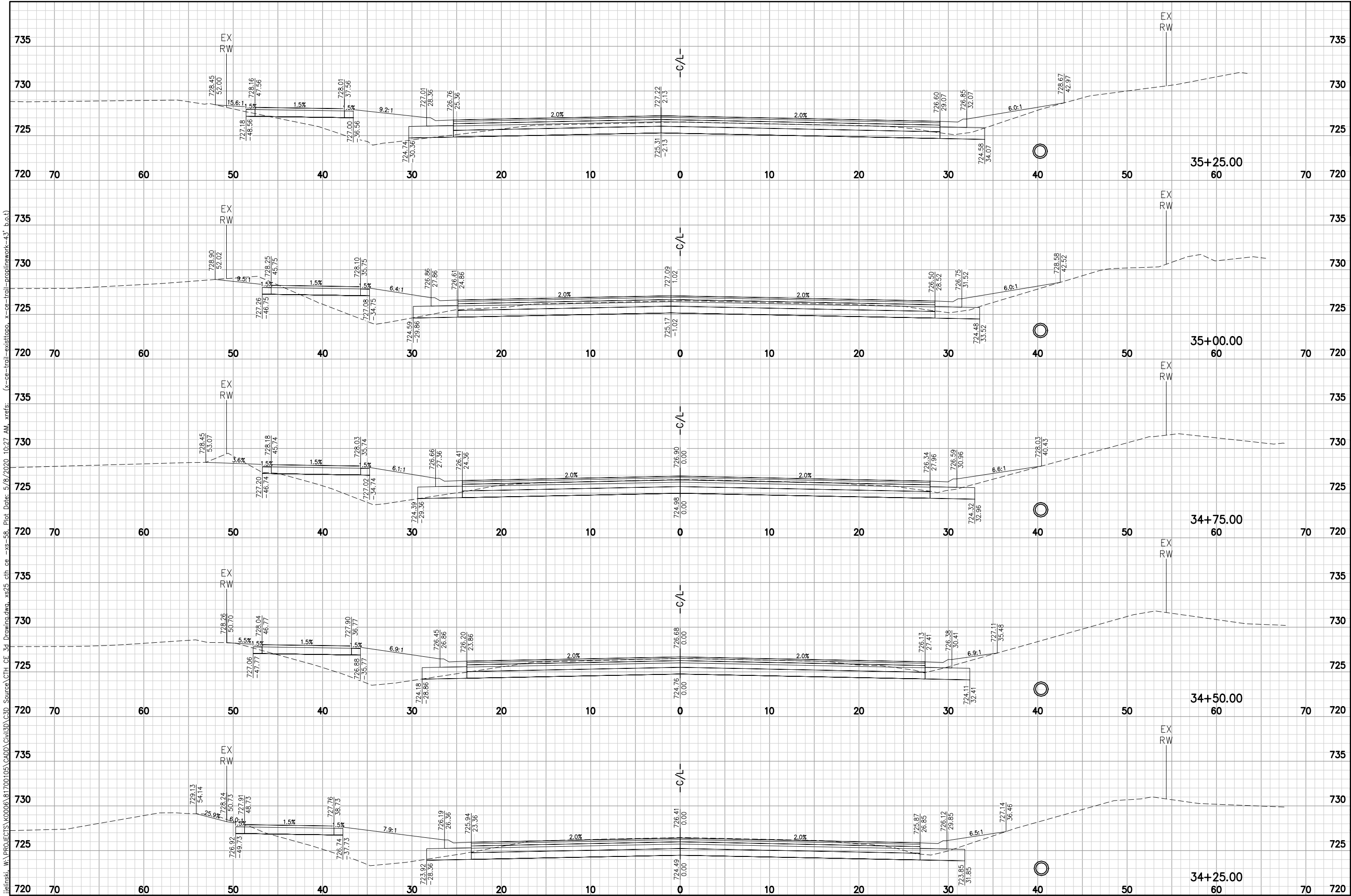

CE TRAIL AND HIGHWAY IMPROVEMENTS
KAUKAUNA, OUTAGAMIE COUNTY, WI
CTH CE CROSS SECTIONS

DESIGNED	DRAWN
PROJECT NO. K0006 81700105	
DATE MAY 2020	
SHEET NO. XS25	

NO.	DATE	REVISION

McMAHON
ENGINEERING ARCHITECTURE

McMAHON ASSOCIATES, INC.
1445 McMAHON DRIVE NEENAH, WI 54956
Mailing: P.O. BOX 1025 NEENAH, WI 54957-1025
PH 920.751.4200 FX 920.751.4284 MCMGRP.COM

McMahon Associates, Inc. provides the design and engineering services shown on this drawing. All rights including copyright are reserved by McMahon Associates, Inc. The user of this drawing agrees to indemnify and hold McMahon Associates, Inc. harmless for any reuse of or modification to this drawing without prior written consent by McMahon Associates, Inc.

McMAHON
ENGINEER ARCHITECT
McMAHON ASSOCIATES, INC.
1445 McMAHON DRIVE NEENAH, WI 54956
Mailing: P.O. BOX 1025 NEENAH, WI 54957-1025
PH 920.751.4200 FX 920.751.4284 MCMGRP.COM

NO.	DATE	REVISION
		McMahon Associates, Inc. provides this drawing & data, regardless of form, as instruments of service to the client. All rights in copyrights are retained by McMahon Associates, Inc. The client agrees to indemnify and hold McMahon Associates, Inc. harmless for any reuse of or modification of this drawing or data without prior written consent by McMahon Associates.

DESIGNED	DRAWN
—	—
PROJECT NO.	
K0006 81700105	
DATE	
MAY 2020	
SHEET NO.	
XS26	

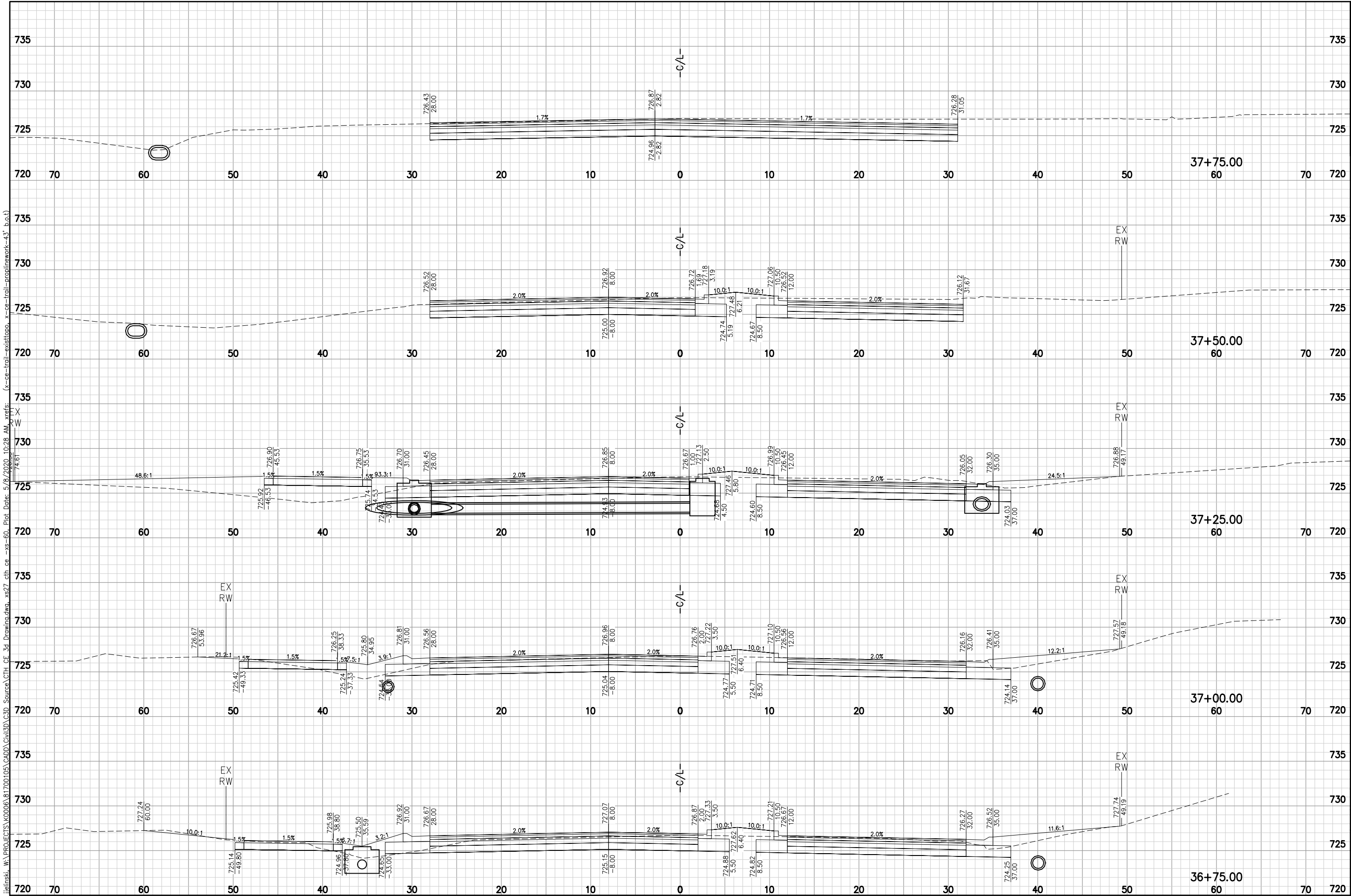

CE TRAIL AND HIGHWAY IMPROVEMENTS
KAUKAUNA, OUTAGAMIE COUNTY, WI
CTH CE CROSS SECTIONS

DESIGNED	DRAWN
PROJECT NO. K0006 81700105	
DATE MAY 2020	
SHEET NO. XS27	

NO.	DATE	REVISION

McMAHON
ENGINEERING ARCHITECTURE

McMAHON ASSOCIATES, INC.
1445 McMAHON DRIVE NEENAH, WI 54956
Mailing: P.O. BOX 1025 NEENAH, WI 54957-1025
PH 920/514200 FX 920/514284 MCMGRP.COM

McMahon Associates, Inc. provides the drawings and information of form, as instruments of service. All rights including copyright are reserved by McMahon Associates, Inc. The user agrees to indemnify and hold McMahon Associates, Inc. harmless for any reuse of or modification of these drawings or data without prior written consent by McMahon Associates, Inc.

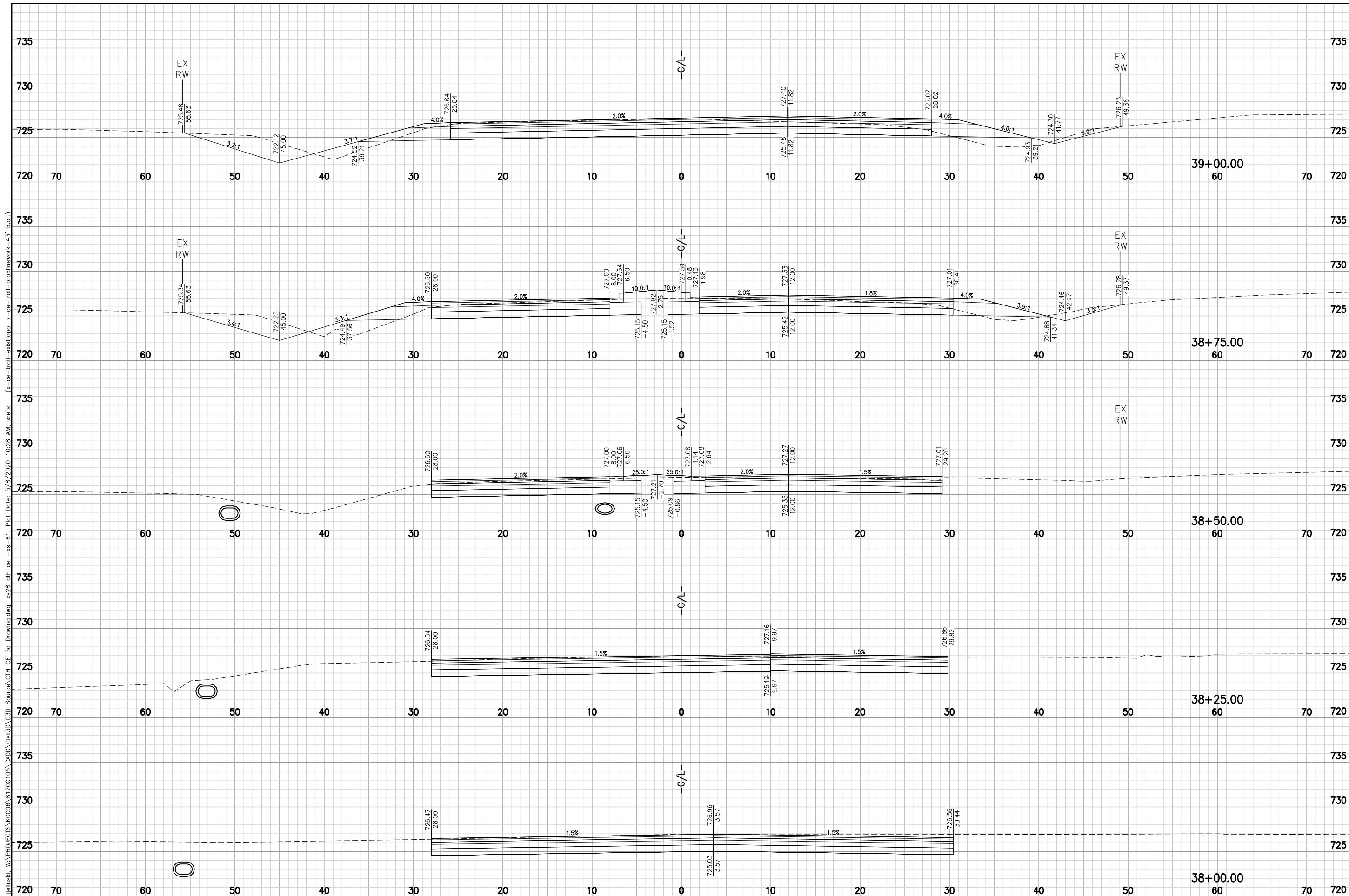

CE TRAIL AND HIGHWAY IMPROVEMENTS
KAUKAUNA, OUTAGAMIE COUNTY, WI
CTH CE CROSS SECTIONS

DESIGNED —	DRAWN —
PROJECT NO. K0006 81700105	
DATE MAY 2020	
SHEET NO. XS28	

McMAHON
ENGINEER-ARCHITECTS
McMAHON ASSOCIATES, INC.
1445 McMAHON DRIVE NEENAH, WI 54956
Mailing: P.O. BOX 1025 NEENAH, WI 54957-1025
PH 920.751.4200 FX 920.751.4284 MCMGRP.COM

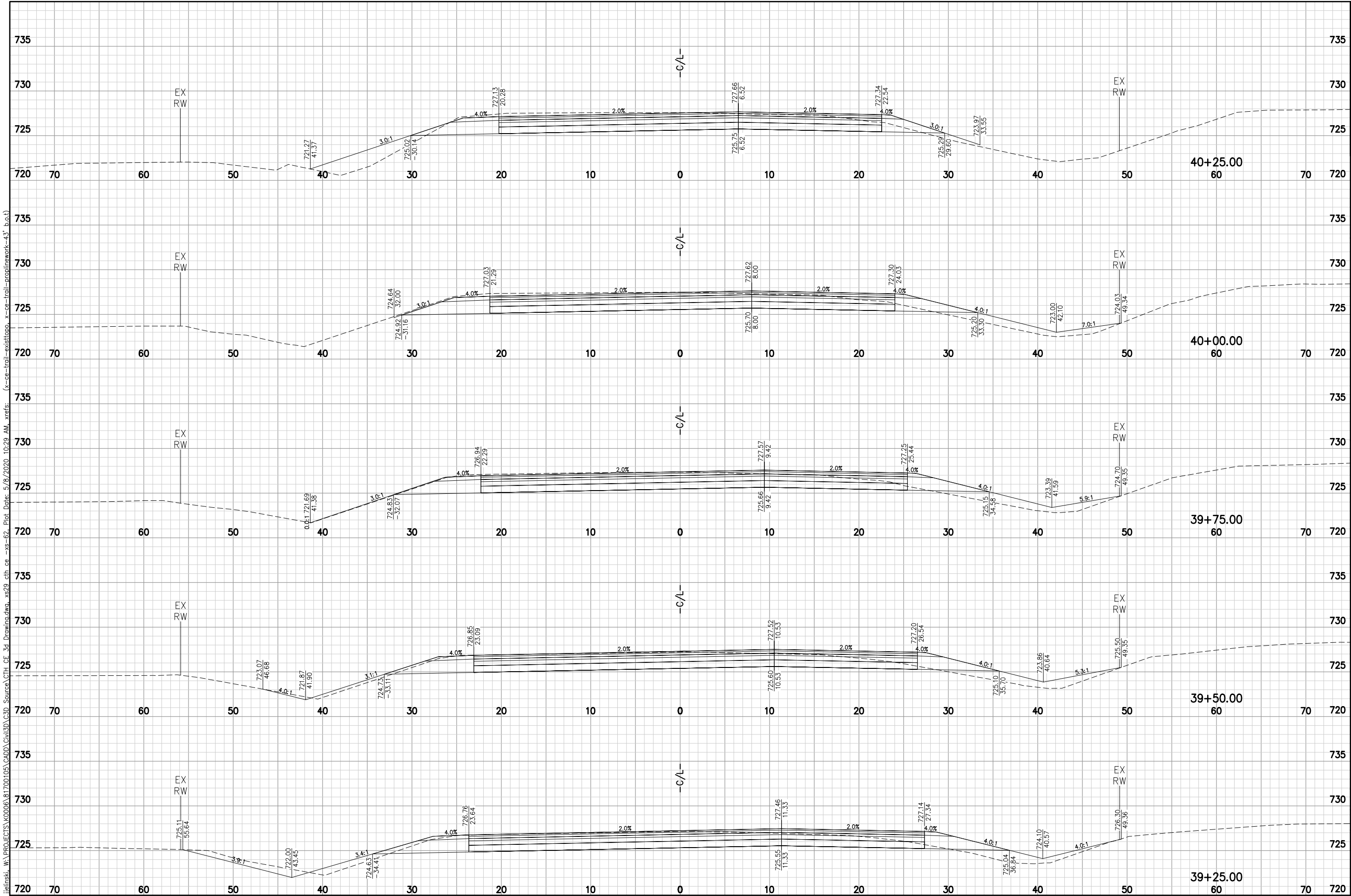

McMAHON

ENGINEERING ARCHITECTURE

McMAHON ASSOCIATES, INC.
1445 McMAHON DRIVE NEENAH, WI 54956
Mailing: P.O. BOX 1025 NEENAH, WI 54957-1025
PH 920.751.4200 FX 920.751.4284 MCMGRP.COM

McMahon Associates, Inc. provides professional engineering, architectural, and surveying services in the form of instruments of service. All rights including copyright are reserved by McMahon Associates, Inc. The user of these drawings agrees to indemnify and hold McMahon Associates, Inc. harmless for any reuse of or modification of these drawings or data without prior written consent by McMahon Associates, Inc.

NO.	DATE	REVISION

DESIGNED
—

DRAWN
—

PROJECT NO.
K0006 81700105

DATE
MAY 2020

SHEET NO.
XS29

CE TRAIL AND HIGHWAY IMPROVEMENTS
KAUKAUNA, OUTAGAMIE COUNTY, WI
CTH CE CROSS SECTIONS

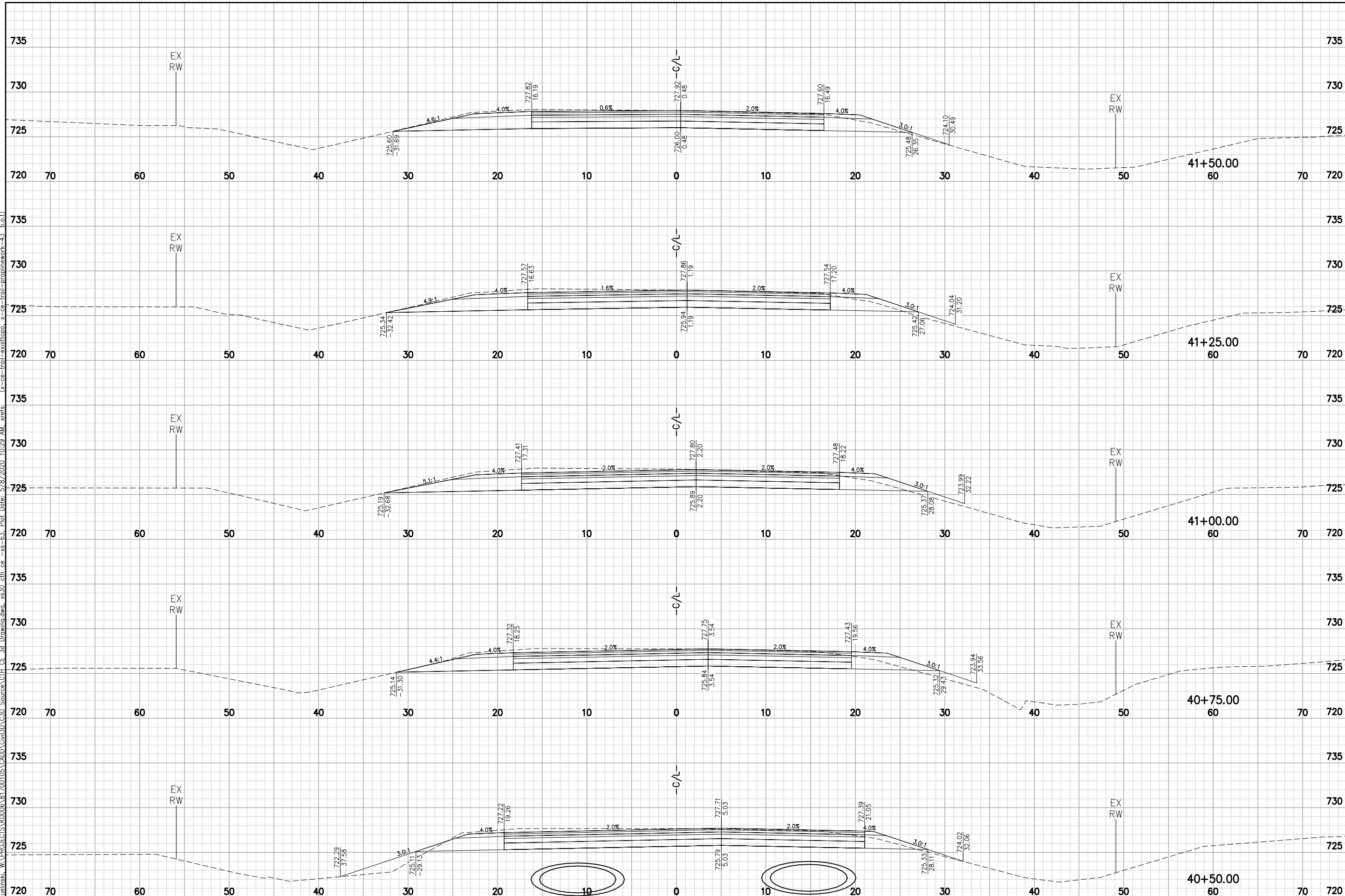

CE TRAIL AND HIGHWAY IMPROVEMENTS
KAUKAUNA, OUTAGAMIE COUNTY, WI
CTH CE CROSS SECTIONS

DESIGNED —	DRAWN —
PROJECT NO. K0006 81700105	
DATE MAY 2020	
SHEET NO. XS30	

McMAHON
ENGINEERING ARCHITECTURE

McMAHON ASSOCIATES, INC.
1445 McMAHON DRIVE NEENAH, WI 54956
Mailing: P.O. BOX 1925 NEENAH, WI 54957-0025
PH 920/751-4200 FX 920/751-4288 CMMGRP.COM

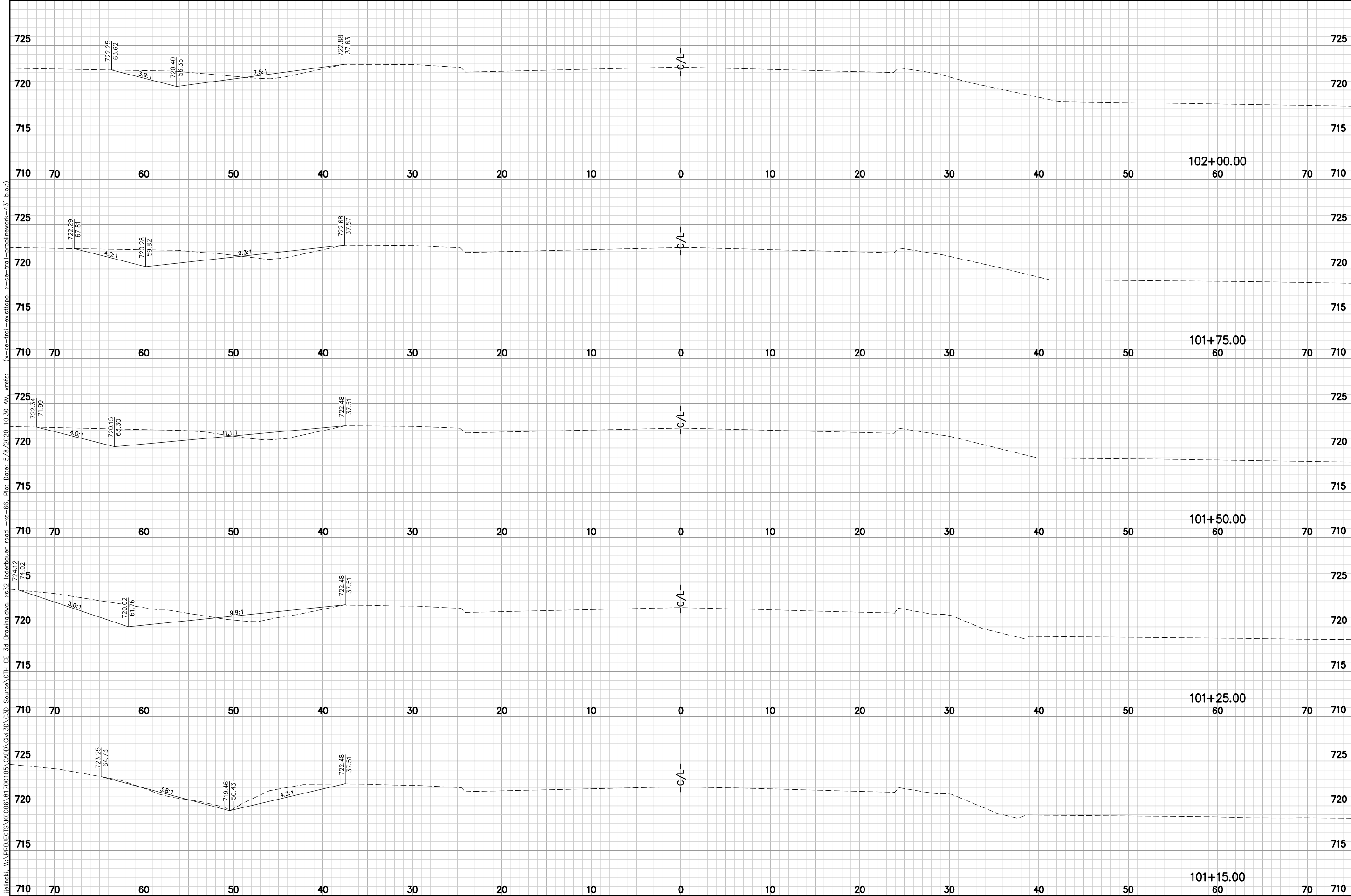

CE TRAIL AND HIGHWAY IMPROVEMENTS
KAUKAUNA, OUTAGAMIE COUNTY, WI
LODERBAUER CROSS SECTIONS

DESIGNED RJK	DRAWN RJK
PROJECT NO. K0006 81700105	
DATE MAY 2020	
SHEET NO. XS32	

NO.	DATE	REVISION

McMAHON

ENGINEERING ARCHITECTURE

McMAHON ASSOCIATES, INC.
1445 McMAHON DRIVE NEENAH, WI 54956
Mailing: P.O. BOX 1025 NEENAH, WI 54957-1025
PH 920.751.4200 FX 920.751.4284 MCMGRP.COM

McMahon Associates, Inc. provides professional engineering, architectural, and surveying services. All rights including copyright are reserved. The user agrees to indemnify and hold McMahon Associates, Inc. harmless for any reuse of or modification to this drawing or data without prior written consent by McMahon Associates, Inc.



McMahon Associates, Inc. provides this drawing & data, regardless of form, as instruments of service. All rights including copyrights are retained by McMahon Associates, Inc. The client and/or recipient agrees to the fullest extent permitted by law to indemnify and hold McMahon Associates, Inc., harmless to any release or changes made to the original drawing & data without prior written consent by McMahon Associates, Inc.

[illegible]

**CE TRAIL AND HIGHWAY IMPROVEMENTS
KAUKAUNA, OUTAGAMIE COUNTY, WI
LODERBAUER CROSS SECTIONS**

DESIGNED RJK	DRAWN RJK
PROJECT NO. K0006 81700105	
DATE MAY 2020	
SHEET NO. XS33	

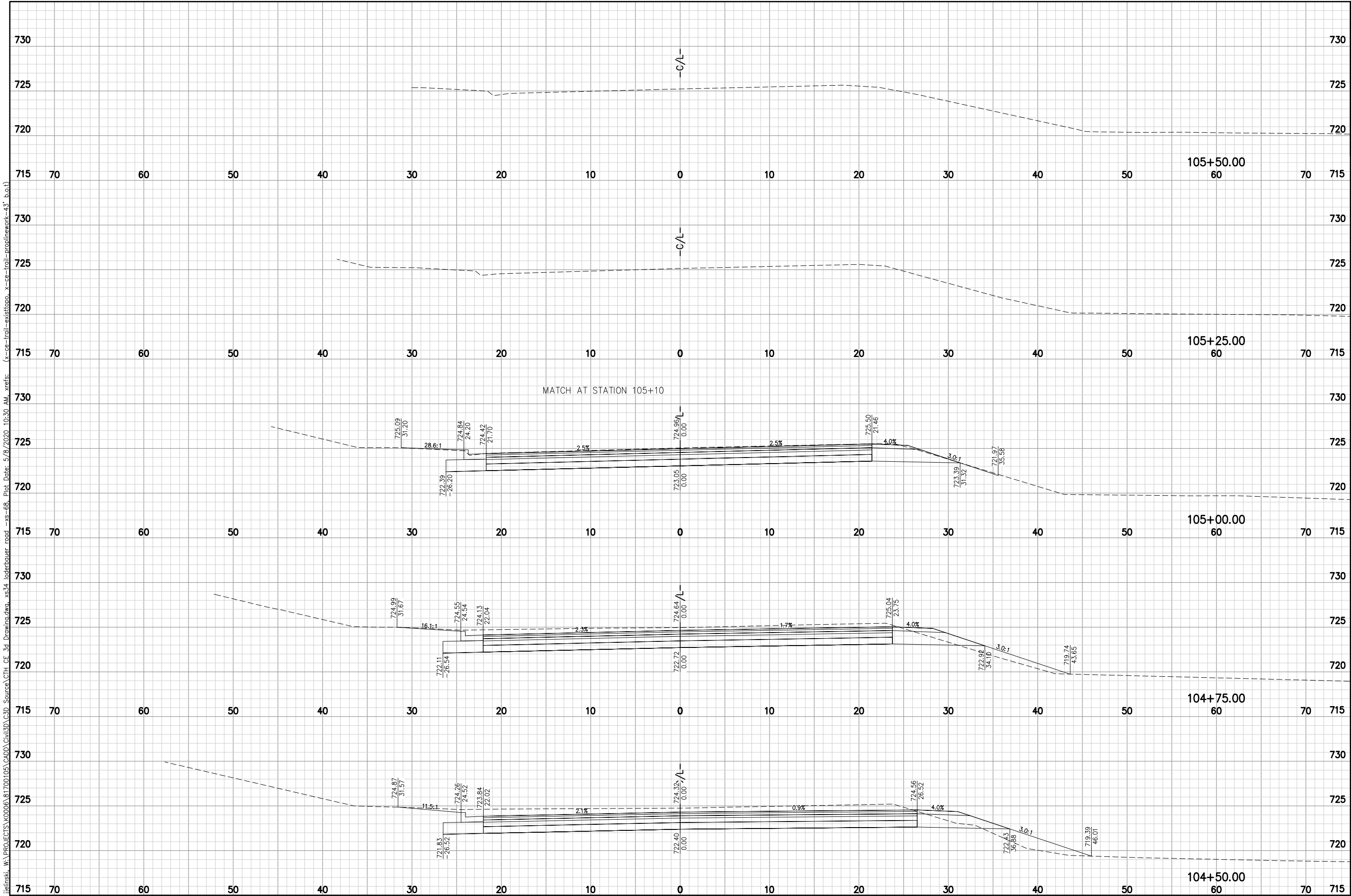

McMAHON

ENGINEER ARCHITECT

McMAHON ASSOCIATES, INC.
1445 McMAHON DRIVE NEENAH, WI 54956
Mailing: P.O. BOX 1025 NEENAH, WI 54957-1025
PH 920/751-4200 FX 920/751-4284 MCMGRP.COM

McMahon Associates, Inc. provides professional engineering, architectural, and surveying services. All rights including copyright are reserved. The information contained herein is the property of McMahon Associates, Inc. and is to be used for the project and location specified. The user agrees to indemnify and hold McMahon Associates, Inc. harmless for any reuse of or modification of this information without the written consent of McMahon Associates, Inc.

NO.	DATE	REVISION

CE TRAIL AND HIGHWAY IMPROVEMENTS
KAUKAUNA, OUTAGAMIE COUNTY, WI
LODERBAUER CROSS SECTIONS

DESIGNED RJK	DRAWN RJK
PROJECT NO. K0006 81700105	
DATE MAY 2020	
SHEET NO. XS34	

CTH CE EARTHWORK						
Station	Fill Area (SF)	Cut Area (SF)	Fill Volume (CY)	Cut Volume (CY)	Cumulative Fill Vol (CY)	Cumulative Cut (CY)
3+00.00	0.00	0.00	0.00	0.00	0.00	0.00
3+25.00	0.00	0.00	0.00	0.00	0.00	0.00
3+50.00	0.00	0.00	0.00	0.00	0.00	0.00
3+75.00	0.00	0.00	0.00	0.00	0.00	0.00
4+00.00	0.00	0.00	0.00	0.00	0.00	0.00
4+25.00	0.00	0.00	0.00	0.00	0.00	0.00
4+50.00	0.25	41.82	0.12	19.36	0.12	19.36
4+75.00	0.35	43.13	0.28	39.33	0.40	58.69
5+00.00	0.41	41.20	0.35	39.04	0.75	97.73
5+25.00	1.92	42.86	1.08	38.91	1.82	136.64
5+50.00	1.86	41.28	1.75	38.95	3.58	175.59
5+75.00	2.53	41.57	2.03	38.35	5.61	213.95
6+00.00	4.44	40.11	3.22	37.81	8.83	251.76
6+25.00	6.07	39.96	4.86	37.07	13.69	288.83
6+50.00	7.31	38.49	6.19	36.32	19.88	325.15
6+75.00	7.79	39.58	6.99	36.14	26.87	361.29
7+00.00	0.24	42.93	3.72	38.20	30.59	399.49
7+25.00	0.40	45.56	0.30	40.97	30.89	440.46
7+50.00	0.69	46.78	0.51	42.75	31.40	483.21
7+75.00	0.66	50.14	0.63	44.87	32.02	528.08

CTH CE EARTHWORK						
Station	Fill Area (SF)	Cut Area (SF)	Fill Volume (CY)	Cut Volume (CY)	Cumulative Fill Vol (CY)	Cumulative Cut (CY)
18+00.00	2.46	133.46	1.14	149.03	1049.07	4856.94
18+25.00	17.62	107.57	9.30	111.59	1058.36	4968.52
18+50.00	16.01	113.58	15.57	102.39	1073.93	5070.91
18+75.00	15.03	109.90	14.37	103.47	1088.31	5174.38
19+00.00	10.54	111.31	11.84	102.42	1100.15	5276.79
19+25.00	13.91	114.18	11.32	104.40	1111.46	5381.19
19+50.00	4.81	132.00	8.67	113.97	1120.13	5495.16
19+75.00	5.78	132.72	4.90	122.56	1125.03	5617.72
20+00.00	5.33	131.22	5.15	122.20	1130.18	5739.91
20+25.00	8.32	123.44	6.32	117.90	1136.50	5857.81
20+50.00	12.19	115.23	9.49	110.49	1145.99	5968.31
20+75.00	17.53	109.70	13.76	104.14	1159.75	6072.44
21+00.00	19.41	173.61	17.10	131.16	1176.85	6203.60
21+25.00	26.79	102.87	21.39	128.00	1198.24	6331.60
21+50.00	34.22	104.39	28.24	95.95	1226.48	6427.56
21+75.00	33.65	102.68	31.42	95.86	1257.90	6523.42
22+00.00	26.12	103.98	27.67	95.67	1285.57	6619.09
22+25.00	26.33	101.95	24.28	95.34	1309.86	6714.43
22+50.00	23.02	102.44	22.85	94.62	1332.71	6809.05
22+75.00	24.33	104.66	21.92	95.88	1354.62	6904.93

CTH CE EARTHWORK						
Station	Fill Area (SF)	Cut Area (SF)	Fill Volume (CY)	Cut Volume (CY)	Cumulative Fill Vol (CY)	Cumulative Cut (CY)
8+00.00	0.57	49.87	0.57	46.30	32.59	574.38
8+25.00	13.15	56.67	6.35	49.32	38.94	623.70
8+50.00	24.35	47.71	17.36	48.32	56.30	672.03
8+75.00	28.42	40.30	24.43	40.74	80.73	712.77
9+00.00	31.48	40.46	27.73	37.39	108.46	750.15
9+25.00	34.14	44.33	30.38	39.25	138.84	789.41
9+50.00	0.00	93.90	15.81	63.99	154.65	853.40
9+75.00	0.00	90.12	0.00	85.19	154.65	938.59
10+00.00	0.00	94.54	0.00	85.49	154.65	1024.08
10+25.00	0.00	100.58	0.00	90.33	154.65	1114.41
10+50.00	0.00	99.71	0.00	92.73	154.65	1207.14
10+75.00	5.24	103.24	2.43	93.96	157.07	1301.09
11+00.00	53.38	119.85	27.14	103.28	184.21	1404.37
11+25.00	53.87	124.08	49.65	112.93	233.86	1517.30
11+50.00	48.53	132.04	47.40	118.57	281.27	1635.87
11+75.00	44.33	137.41	42.99	124.74	324.26	1760.62
12+00.00	44.97	138.62	41.34	127.79	365.60	1888.41
12+25.00	77.73	138.99	56.80	128.52	422.41	2016.93
12+50.00	47.32	141.29	57.89	129.76	480.30	2146.69
12+75.00	46.22	139.58	43.30	130.03	523.60	2276.73

CTH CE EARTHWORK						
Station	Fill Area (SF)	Cut Area (SF)	Fill Volume (CY)	Cut Volume (CY)	Cumulative Fill Vol (CY)	Cumulative Cut (CY)
23+00.00	26.23	103.17	23.40	96.22	1378.03	7001.15
23+25.00	30.25	99.52	26.15	93.84	1404.17	7094.99
23+50.00	31.25	97.52	28.47	91.22	1432.65	7186.22
23+75.00	30.51	104.93	28.59	93.73	1461.24	7279.95
24+00.00	23.61	115.26	25.06	101.94	1486.30	7381.89
24+25.00	14.28	121.76	17.54	109.73	1503.84	7491.61
24+50.00	13.41	127.23	12.82	115.27	1516.66	7606.89
24+75.00	18.50	130.94	14.78	119.53	1531.44	7726.41
25+00.00	15.96	132.34	15.95	121.89	1547.39	7848.30
25+25.00	25.44	129.89	19.17	121.40	1566.56	7969.70
25+50.00	31.73	135.30	26.47	122.78	1593.03	8092.48
25+75.00	40.21	135.20	33.31	125.24	1626.34	8217.71
26+00.00	96.98	117.65	63.51	117.06	1689.85	8334.77
26+25.00	97.34	119.15	89.96	109.63	1779.81	8444.40
26+50.00	189.84	118.71	132.95	110.12	1912.76	8554.52
26+75.00	230.35	130.39	194.53	115.33	2107.29	8669.85
27+00.00	96.78	138.16	151.45	124.33	2258.74	8794.18
27+25.00	112.38	128.29	96.83	123.36	2355.58	8917.54
27+50.00	115.89	121.11	105.68	115.46	2461.26	9033.01
27+75.00	117.96	118.88	108.26	111.10	2569.52	9144.11

CTH CE EARTHWORK						
Station	Fill Area (SF)	Cut Area (SF)	Fill Volume (CY)	Cut Volume (CY)	Cumulative Fill Vol (CY)	Cumulative Cut (CY)
13+00.00	36.37	139.53	38.23	129.22	561.84	2405.95
13+25.00	39.76	138.76	35.25	128.84	597.08	2534.78
13+50.00	37.06	142.91	35.57	130.40	632.65	2665.18
13+75.00	36.08	148.03	33.87	134.70	666.52	2799.88
14+00.00	28.62	155.10	29.96	140.34	696.47	2940.22
14+25.00	30.87	148.88	27.54	140.74	724.02	3080.96
14+49.98	30.03	140.37	28.17	133.80	752.19	3214.76
14+75.00	29.52	135.25	27.59	127.70	779.78	3342.46
15+00.00	24.69	131.31	25.10	123.41	804.88	3465.87
15+25.00	29.22	120.47	24.96	116.57	829.84	3582.44
15+50.00	32.30	114.30	28.48	108.69	858.32	3691.13
15+75.00	34.60	111.76	30.97	104.65	889.29	3795.79
16+00.00	28.95	110.39	29.42	102.84	918.71	3898.63
16+25.00	32.34	107.98	28.37	101.10	947.08	3999.73
16+50.00	27.91	108.81	27.89	100.37	974.98	4100.09
16+75.00	26.67	118.97	25.27	105.45	1000.24	4205.55
17+00.00	20.56	127.34	21.87	114.03	1022.11	4319.58
17+25.00	11.00	135.25	14.61	121.57	1036.72	4441.15
17+50.00	6.60	126.25	8.15	121.07	1044.87	4562.21
17+75.00	0.00	188.45	3.06	145.70	1047.93	4707.91

CTH CE EARTHWORK						
Station	Fill Area (SF)	Cut Area (SF)	Fill Volume (CY)	Cut Volume (CY)	Cumulative Fill Vol (CY)	Cumulative Cut (CY)
28+00.00	224.44	113.18	158.52	107.43	2728.04	9251.54
28+25.00	227.82	114.92	209.38	105.60	2937.42	9357.14
28+50.00	217.43	121.56	206.14	109.48	3143.56	9466.62
28+75.00	220.07	126.42	202.55	114.80	3346.10	9581.43
29+00.00	217.76	163.79	202.70	134.35	3548.80	9715.78
29+25.00	173.64	154.03	181.20	147.14	3730.01	9862.92
29+50.00	152.39	175.87	150.94	152.73	3880.94	10015.65
29+75.00	141.20	190.60	135.92	169.66	4016.86	10185.31
30+00.00	129.46	207.59	125.30	184.34	4142.17	10369.65
30+25.00	130.05	216.65	120.14	196.41	4262.31	10566.06
30+50.00	118.16	221.01	114.91	202.62	4377.22	10768.68
30+75.00	106.77	230.88	104.13	209.21	4481.36	10977.88
31+00.00	89.91	247.24	91.06	221.35	4572.41	11199.24
31+25.00	86.33	250.40	81.59	230.39	4654.01	11429.63
31+50.00	67.31	250.56	71.13	231.93	4725.13	11661.55
31+75.00	43.91	247.65	51.49	230.65	4776.62	11892.21
32+00.00	26.74	235.53	32.71	223.70	4809.33	12115.90
32+25.00	4.85	215.49	14.62	208.81	4823.95	12324.71
32+50.00	3.95	206.43	4.07	195.34	4828.02	12520.04
32+75.00	4.90	204.39	4.10	190.20	4832.12	12710.24

CE TRAIL AND HIGHWAY IMPROVEMENTS
KAUKAUNA, OUTAGAMIE COUNTY, WI
CTH CE EARTHWORK QUANTITIES

McMahon Associates, Inc. provides this drawing as a guide only. It is not to be used as a basis for construction or as a basis for any other action. The user of this drawing assumes all liability for any and all consequences of its use. McMahon Associates, Inc. is not responsible for any errors or omissions in this drawing or for any consequences of its use. This drawing is the property of McMahon Associates, Inc. and is not to be reproduced or used in any way without the written consent of McMahon Associates, Inc.

CTH CE EARTHWORK						
Station	Fill Area (SF)	Cut Area (SF)	Fill Volume (CY)	Cut Volume (CY)	Cumulative Fill Vol (CY)	Cumulative Cut (CY)
33+00.00	13.84	199.46	8.67	186.97	4840.79	12897.21
33+25.00	25.90	155.44	18.40	164.31	4859.19	13061.52
33+50.00	28.92	139.64	25.38	136.62	4884.57	13198.14
33+75.00	41.91	122.33	32.79	121.28	4917.36	13319.42
34+00.00	44.35	115.45	39.93	110.08	4957.30	13429.50
34+25.00	42.26	100.12	40.10	99.80	4997.39	13529.30
34+50.00	37.77	89.15	37.05	87.63	5034.44	13616.93
34+75.00	37.18	83.54	34.70	79.95	5069.14	13696.88
35+00.00	33.51	80.55	32.72	75.97	5101.86	13772.84
35+25.00	36.38	64.75	32.36	67.27	5134.22	13840.11
35+50.00	40.95	61.12	35.80	58.27	5170.02	13898.38
35+75.00	43.30	64.04	39.01	57.95	5209.03	13956.33
36+00.00	32.03	79.69	34.88	66.54	5243.91	14022.87
36+25.00	24.01	87.92	25.95	77.60	5269.85	14100.47
36+50.00	18.45	97.04	19.66	85.63	5289.51	14186.10
36+75.00	16.15	104.81	16.02	93.45	5305.53	14279.55
37+00.00	18.00	117.58	15.81	102.96	5321.34	14382.51
37+25.00	58.18	124.52	35.27	112.08	5356.61	14494.59
37+50.00	1.83	110.78	27.79	108.93	5384.39	14603.53
37+75.00	0.00	121.47	0.85	107.52	5385.24	14711.05

CTH CE EARTHWORK						
Station	Fill Area (SF)	Cut Area (SF)	Fill Volume (CY)	Cut Volume (CY)	Cumulative Fill Vol (CY)	Cumulative Cut (CY)
38+00.00	0.00	115.65	0.00	109.78	5385.24	14820.83
38+25.00	0.00	103.67	0.00	101.53	5385.24	14922.36
38+50.00	1.10	86.40	0.51	87.99	5385.75	15010.36
38+75.00	5.21	113.06	2.92	92.34	5388.67	15102.70
39+00.00	5.52	119.14	4.97	107.50	5393.64	15210.20
39+25.00	7.45	108.83	6.00	105.54	5399.64	15315.74
39+50.00	9.16	102.86	7.69	98.00	5407.33	15413.74
39+75.00	7.63	108.49	7.77	97.85	5415.10	15511.59
40+00.00	6.23	108.78	6.41	100.59	5421.51	15612.17
40+25.00	10.04	102.69	7.53	97.90	5429.04	15710.08
40+50.00	8.67	102.09	8.66	94.81	5437.70	15804.88
40+75.00	4.16	102.51	5.94	94.72	5443.64	15899.60
41+00.00	3.45	102.79	3.53	95.05	5447.17	15994.65
41+25.00	0.75	99.85	1.94	93.82	5449.11	16088.47
41+50.00	0.00	95.50	0.35	90.44	5449.46	16178.91
41+75.00	0.00	89.09	0.00	85.45	5449.46	16264.37
42+00.00	0.00	79.45	0.00	78.03	5449.46	16342.39
42+25.00	0.00	0.00	0.00	36.78	5449.46	16379.18
42+50.00	0.00	0.00	0.00	0.00	5449.46	16379.18
42+75.00	0.00	0.00	0.00	0.00	5449.46	16379.18

CTH CE EARTHWORK						
Station	Fill Area (SF)	Cut Area (SF)	Fill Volume (CY)	Cut Volume (CY)	Cumulative Fill Vol (CY)	Cumulative Cut (CY)
38+00.00	0.00	115.65	0.00	109.78	5385.24	14820.83
38+25.00	0.00	103.67	0.00	101.53	5385.24	14922.36
38+50.00	1.10	86.40	0.51	87.99	5385.75	15010.36
38+75.00	5.21	113.06	2.92	92.34	5388.67	15102.70
39+00.00	5.52	119.14	4.97	107.50	5393.64	15210.20
39+25.00	7.45	108.83	6.00	105.54	5399.64	15315.74
39+50.00	9.16	102.86	7.69	98.00	5407.33	15413.74
39+75.00	7.63	108.49	7.77	97.85	5415.10	15511.59
40+00.00	6.23	108.78	6.41	100.59	5421.51	15612.17
40+25.00	10.04	102.69	7.53	97.90	5429.04	15710.08
40+50.00	8.67	102.09	8.66	94.81	5437.70	15804.88
40+75.00	4.16	102.51	5.94	94.72	5443.64	15899.60
41+00.00	3.45	102.79	3.53	95.05	5447.17	15994.65
41+25.00	0.75	99.85	1.94	93.82	5449.11	16088.47
41+50.00	0.00	95.50	0.35	90.44	5449.46	16178.91
41+75.00	0.00	89.09	0.00	85.45	5449.46	16264.37
42+00.00	0.00	79.45	0.00	78.03	5449.46	16342.39

LODERBAUER ROAD EARTHWORK						
Station	Fill Area (SF)	Cut Area (SF)	Fill Volume (CY)	Cut Volume (CY)	Cumulative Fill Vol (CY)	Cumulative Cut (CY)
101+15.00	0.00	0.00	0.00	0.00	0.00	0.00
101+25.00	0.00	0.00	0.00	0.00	0.00	0.00
101+50.00	0.00	0.00	0.00	0.00	0.00	0.00
101+75.00	0.00	0.00	0.00	0.00	0.00	0.00
102+00.00	0.00	0.00	0.00	0.00	0.00	0.00
102+14.09	0.00	0.00	0.00	0.00	0.00	0.00
103+60.00	0.00	177.04	0.00	479.09	0.00	479.09
103+75.00	0.00	160.44	0.00	93.74	0.00	572.83
104+00.00	0.00	158.95	0.00	147.87	0.00	720.70
104+25.00	0.00	148.34	0.00	142.26	0.00	862.96
104+50.00	0.00	133.01	0.00	130.32	0.00	993.28
104+75.00	0.00	120.10	0.00	117.03	0.00	1110.32
105+00.00	0.00	104.17	0.00	103.71	0.00	1214.03

CE TRAIL AND HIGHWAY IMPROVEMENTS
KAUKAUNA, OUTAGAMIE COUNTY, WI
CTH CE EARTHWORK QUANTITIES

DESIGNED RJK	DRAWN RJK
PROJECT NO. K0006 81700105	
DATE MAY 2020	
SHEET NO.	

McMahon Associates, Inc. provides professional engineering and surveying services in the form of instruments of service. All rights including copyright are reserved by McMahon Associates, Inc. The user agrees to indemnify and hold McMahon Associates, Inc. harmless for any reuse of or modification of this drawing without prior written consent by McMahon Associates, Inc.

McMAHON
ENGINEER-ARCHITECT
McMAHON ASSOCIATES, INC.
1445 McMAHON DRIVE NEENAH, WI 54956
Mailing: P.O. BOX 1025 NEENAH, WI 54957-1025
PH 920/751-4200 FX 920/751-4284 MCMGRP.COM